

KENTUCKY REGISTRY OF ELECTION FINANCE

140 Walnut Street, Frankfort, KY 40601-3240

(502) 573-2226 FAX (502) 573-5622

www.kref.ky.gov

REGISTRY USE

KENTUCKY
REGISTRY OF
ELECTION FINANCE
MAY 23 2024**REPORT OF AN INDEPENDENT EXPENDITURE**

NOTE: KRS 121.015(12) provides as follows: "Independent expenditure" means the expenditure of money or other things of value for a communication which expressly advocates the election or defeat of a clearly identified candidate or slate of candidates, and which is made without any coordination, consultation, or cooperation with any candidate, slate of candidates, campaign committee, or any authorized person acting on behalf of any of them, and which is not made in concert with, or at the request or suggestion of any candidate, slate of candidates, campaign committee, or any authorized person acting on behalf of any of them."

An independent expenditure must be reported when it exceeds \$500 in the aggregate in one election. (KRS 121.150(1))

Your Name and Address Commonwealth Educational Opportunities PAC PO Box 1234 Crestwood, KY 40014 Daytime Phone Number (859) 823-3789		Your Occupation and Employer N/A Spouse's Name N/A Spouse's Occupation N/A Spouse's Employer N/A		
Name of Candidate/Slate of Candidates/Committee Felicia Rabourn		Office Sought <input checked="" type="checkbox"/> Supported HD 47 <input type="checkbox"/> Opposed		
Constitutional Amendment		Election <input type="checkbox"/> Supported <input type="checkbox"/> Opposed		
Date	To Whom Made	Address	Purpose	Amount
5/20/2024	859 Print	1208 Old Main Street Lexington, KY 40508	MMS	\$200.35
5/20/2024	Chelsea Marrie	7037 Claybourne Ave Youngstown, OH 44512	Graphic Design	\$62.50

I certify that this report was prepared with all reasonable diligence and is true, correct, and complete. I further certify that this expenditure was made in accordance with KRS 121.015(12).

5/21/2024

Date



Signature

REGISTRY USE

MAY 23 2024

KY REGISTRY OF
ELECTION FINANCE

REPORT OF AN INDEPENDENT EXPENDITURE

NOTE: KRS 121.015(12) provides as follows: "Independent expenditure" means the expenditure of money or other things of value for a communication which expressly advocates the election or defeat of a clearly identified candidate or slate of candidates, and which is made without any coordination, consultation, or cooperation with any candidate, slate of candidates, campaign committee, or any authorized person acting on behalf of any of them, and which is not made in concert with, or at the request or suggestion of any candidate, slate of candidates, campaign committee, or any authorized person acting on behalf of any of them."

An independent expenditure must be reported when it exceeds \$500 in the aggregate in one election. (KRS 121.150(1))

Your Name and Address Commonwealth Educational Opportunities PAC PO Box 1234 Crestwood, KY 40014 Daytime Phone Number (859) 823-3789		Your Occupation and Employer N/A Spouse's Name N/A Spouse's Occupation N/A Spouse's Employer N/A		
Name of Candidate/Slate of Candidates/Committee Josh Calloway		Office Sought <input checked="" type="checkbox"/> Supported HD 10 <input type="checkbox"/> Opposed		
Constitutional Amendment		Election <input type="checkbox"/> Supported <input type="checkbox"/> Opposed		
Date	To Whom Made	Address	Purpose	Amount
5/20/2024	859 Print	1208 Old Main Street Lexington, KY 40508	MMS	\$178.76
5/20/2024	Chelsea Marrie	7037 Claybourne Ave Youngstown, OH 44512	Graphic Design	\$62.50

I certify that this report was prepared with all reasonable diligence and is true, correct, and complete. I further certify that this expenditure was made in accordance with KRS 121.015(12).

5/21/2024

Date

Kevin E Davis II

Signature

REGISTRY USE

KENTUCKY
REGISTRY OF
ELECTION FINANCE
MAY 23 2024

REPORT OF AN INDEPENDENT EXPENDITURE

NOTE: KRS 121.015(12) provides as follows: "Independent expenditure" means the expenditure of money or other things of value for a communication which expressly advocates the election or defeat of a clearly identified candidate or slate of candidates, and which is made without any coordination, consultation, or cooperation with any candidate, slate of candidates, campaign committee, or any authorized person acting on behalf of any of them, and which is not made in concert with, or at the request or suggestion of any candidate, slate of candidates, campaign committee, or any authorized person acting on behalf of any of them."

An independent expenditure must be reported when it exceeds \$500 in the aggregate in one election. (KRS 121.150(1))

Your Name and Address Commonwealth Educational Opportunities PAC PO Box 1234 Crestwood, KY 40014 Daytime Phone Number (859) 823-3789		Your Occupation and Employer N/A Spouse's Name N/A Spouse's Occupation N/A Spouse's Employer N/A		
Name of Candidate/Slate of Candidates/Committee Bill Wesley		Office Sought <input checked="" type="checkbox"/> Supported HD 91 <input type="checkbox"/> Opposed		
Constitutional Amendment		Election <input type="checkbox"/> Supported <input type="checkbox"/> Opposed		
Date	To Whom Made	Address	Purpose	Amount
5/20/2024	859 Print	1208 Old Main Street Lexington, KY 40508	MMS	\$186.15
5/20/2024	Chelsea Marrie	7037 Claybourne Ave Youngstown, OH 44512	Graphic Design	\$62.50

I certify that this report was prepared with all reasonable diligence and is true, correct, and complete. I further certify that this expenditure was made in accordance with KRS 121.015(12).

5/21/2024

Date

Ken E Davis II

Signature

REGISTRY USE

KY REGISTRY OF
ELECTION FINANCE
MAY 23 2024

REPORT OF AN INDEPENDENT EXPENDITURE

NOTE: KRS 121.015(12) provides as follows: "Independent expenditure" means the expenditure of money or other things of value for a communication which expressly advocates the election or defeat of a clearly identified candidate or slate of candidates, and which is made without any coordination, consultation, or cooperation with any candidate, slate of candidates, campaign committee, or any authorized person acting on behalf of any of them, and which is not made in concert with, or at the request or suggestion of any candidate, slate of candidates, campaign committee, or any authorized person acting on behalf of any of them."

An independent expenditure must be reported when it exceeds \$500
in the aggregate in one election. (KRS 121.150(1))

Your Name and Address _____ Commonwealth Educational Opportunities PAC PO Box 1234 Crestwood, KY 40014 Daytime Phone Number (859) 823-3789		Your Occupation and Employer _____ N/A Spouse's Name _____ N/A Spouse's Occupation _____ N/A Spouse's Employer _____ N/A		
Name of Candidate/Slate of Candidates/Committee C. Ed Massey		Office Sought _____ Supported HD 66 <input checked="" type="checkbox"/> Opposed		
Constitutional Amendment		Election _____ Supported _____ Opposed		
Date	To Whom Made	Address	Purpose	Amount
5/20/2024	859 Print	1208 Old Main Street Lexington, KY 40508	MMS	\$191.85

I certify that this report was prepared with all reasonable diligence and is true, correct, and complete. I further certify that this expenditure was made in accordance with KRS 121.015(12).

5/21/2024

Date

Kevin E Davis II

Signature

REGISTRY USE

KY REGISTRY OF
ELECTION FINANCE
MAY 23 2024

REPORT OF AN INDEPENDENT EXPENDITURE

NOTE: KRS 121.015(12) provides as follows: "Independent expenditure" means the expenditure of money or other things of value for a communication which expressly advocates the election or defeat of a clearly identified candidate or slate of candidates, and which is made without any coordination, consultation, or cooperation with any candidate, slate of candidates, campaign committee, or any authorized person acting on behalf of any of them, and which is not made in concert with, or at the request or suggestion of any candidate, slate of candidates, campaign committee, or any authorized person acting on behalf of any of them."

An independent expenditure must be reported when it exceeds \$500
in the aggregate in one election. (KRS 121.150(1))

Your Name and Address Commonwealth Educational Opportunities PAC PO Box 1234 Crestwood, KY 40014 Daytime Phone Number (859) 823-3789		Your Occupation and Employer N/A Spouse's Name N/A Spouse's Occupation N/A Spouse's Employer N/A		
Name of Candidate/Slate of Candidates/Committee Marianne Proctor		Office Sought <input checked="" type="checkbox"/> Supported HD 60 <input type="checkbox"/> Opposed		
Constitutional Amendment		Election <input type="checkbox"/> Supported <input type="checkbox"/> Opposed		
Date	To Whom Made	Address	Purpose	Amount
5/20/2024	859 Print	1208 Old Main Street Lexington, KY 40508	MMS	\$227.80
5/20/2024	Chelsea Marrie	7037 Claybourne Ave Youngstown, OH 44512	Graphic Design	\$62.50

I certify that this report was prepared with all reasonable diligence and is true, correct, and complete. I further certify that this expenditure was made in accordance with KRS 121.015(12).

5/21/2024

Date

Kevin E. Davis II

Signature

REGISTRY USE

KY REGISTRY OF
ELECTION FINANCE

MAY 23 2024

REPORT OF AN INDEPENDENT EXPENDITURE

NOTE: KRS 121.015(12) provides as follows: "Independent expenditure" means the expenditure of money or other things of value for a communication which expressly advocates the election or defeat of a clearly identified candidate or slate of candidates, and which is made without any coordination, consultation, or cooperation with any candidate, slate of candidates, campaign committee, or any authorized person acting on behalf of any of them, and which is not made in concert with, or at the request or suggestion of any candidate, slate of candidates, campaign committee, or any authorized person acting on behalf of any of them."

An independent expenditure must be reported when it exceeds \$500
in the aggregate in one election. (KRS 121.150(1))

Your Name and Address Commonwealth Educational Opportunities PAC PO Box 1234 Crestwood, KY 40014		Your Occupation and Employer N/A		
Daytime Phone Number (859) 823-3789		Spouse's Name N/A		
Name of Candidate/Slate of Candidates/Committee Candy Massaroni		Spouse's Occupation N/A		
Constitutional Amendment		Spouse's Employer N/A		
		Office Sought HD 50		
		<input checked="" type="checkbox"/> Supported <input type="checkbox"/> Opposed		
		Election <input type="checkbox"/> Supported <input type="checkbox"/> Opposed		
Date	To Whom Made	Address	Purpose	Amount
5/20/2024	859 Print	1208 Old Main Street Lexington, KY 40508	MMS	\$182.41
5/20/2024	Chelsea Marrie	7037 Claybourne Ave Youngstown, OH 44512	Graphic Design	\$62.50

I certify that this report was prepared with all reasonable diligence and is true, correct, and complete. I further certify that this expenditure was made in accordance with KRS 121.015(12).

5/21/2024

Date

Kevin E. Davis II

Signature

REGISTRY USE

KY REGISTRY OF
ELECTION FINANCE
MAY 23 2024

REPORT OF AN INDEPENDENT EXPENDITURE

NOTE: KRS 121.015(12) provides as follows: "Independent expenditure" means the expenditure of money or other things of value for a communication which expressly advocates the election or defeat of a clearly identified candidate or slate of candidates, and which is made without any coordination, consultation, or cooperation with any candidate, slate of candidates, campaign committee, or any authorized person acting on behalf of any of them, and which is not made in concert with, or at the request or suggestion of any candidate, slate of candidates, campaign committee, or any authorized person acting on behalf of any of them."

An independent expenditure must be reported when it exceeds \$500 in the aggregate in one election. (KRS 121.150(1))

Your Name and Address Commonwealth Educational Opportunities PAC PO Box 1234 Crestwood, KY 40014 Daytime Phone Number (859) 823-3789		Your Occupation and Employer N/A Spouse's Name N/A Spouse's Occupation N/A Spouse's Employer N/A		
Name of Candidate/Slate of Candidates/Committee Bill Wesley		Office Sought <input checked="" type="checkbox"/> Supported HD 91 <input type="checkbox"/> Opposed		
Constitutional Amendment		Election <input type="checkbox"/> Supported <input type="checkbox"/> Opposed		
Date	To Whom Made	Address	Purpose	Amount
5/20/2024	859 Print	1208 Old Main Street Lexington, KY 40508	MMS	\$188.15
5/20/2024	Chelsea Marrie	7037 Claybourne Ave Youngstown, OH 44512	Graphic Design	\$62.50

I certify that this report was prepared with all reasonable diligence and is true, correct, and complete. I further certify that this expenditure was made in accordance with KRS 121.015(12).

5/21/2024

Date

Kevin E Davis II

Signature

KENTUCKY REGISTRY OF ELECTION FINANCE

140 Walnut Street, Frankfort, KY 40601-3240

(502) 573-2226 FAX (502) 573-5622

www.kref.ky.gov

REGISTRY USE

KY
ELE

MAY 21 2024

REPORT OF AN INDEPENDENT EXPENDITURE

NOTE: KRS 121.015(12) provides as follows: "Independent expenditure" means the expenditure of money or other things of value for a communication which expressly advocates the election or defeat of a clearly identified candidate or slate of candidates, and which is made without any coordination, consultation, or cooperation with any candidate, slate of candidates, campaign committee, or any authorized person acting on behalf of any of them, and which is not made in concert with, or at the request or suggestion of any candidate, slate of candidates, campaign committee, or any authorized person acting on behalf of any of them."

An independent expenditure must be reported when it exceeds \$500 in the aggregate in one election. (KRS 121.150(1))

Your Name and Address _____ Commonwealth Educational Opportunities PAC PO Box 1234 Crestwood, KY 40014 Daytime Phone Number (859) 823-3789		Your Occupation and Employer _____ N/A Spouse's Name _____ N/A Spouse's Occupation _____ N/A Spouse's Employer _____ N/A		
Name of Candidate/Slate of Candidates/Committee Killian Timoney		Office Sought _____ Supported HD 45 _____ x _____ Opposed		
Constitutional Amendment		Election _____ Supported _____ Opposed		
Date	To Whom Made	Address	Purpose	Amount
5/18/2024	Crux Consulting	204 Pennsylvania Ave Lynchburg, VA 24502	Digital Ads	\$300.00

I certify that this report was prepared with all reasonable diligence and is true, correct, and complete. I further certify that this expenditure was made in accordance with KRS 121.015(12).

5/19/2024

Date

Kevin E. Davis II

Signature

KENTUCKY REGISTRY OF ELECTION FINANCE

140 Walnut Street, Frankfort, KY 40601-3240

(502) 573-2226 FAX (502) 573-5622

www.kref.ky.gov

REGISTRY USE

KY REGISTRY OF
ELECTION FINANCE
MAY 17 2024**REPORT OF AN INDEPENDENT EXPENDITURE**

NOTE: KRS 121.015(12) provides as follows: "Independent expenditure" means the expenditure of money or other things of value for a communication which expressly advocates the election or defeat of a clearly identified candidate or slate of candidates, and which is made without any coordination, consultation, or cooperation with any candidate, slate of candidates, campaign committee, or any authorized person acting on behalf of any of them, and which is not made in concert with, or at the request or suggestion of any candidate, slate of candidates, campaign committee, or any authorized person acting on behalf of any of them."

An independent expenditure must be reported when it exceeds \$500
in the aggregate in one election. (KRS 121.150(1))

Your Name and Address _____ Commonwealth Educational Opportunities PAC PO Box 1234 Crestwood, KY 40014 Daytime Phone Number (859) 823-3789		Your Occupation and Employer _____ N/A Spouse's Name _____ N/A Spouse's Occupation _____ N/A Spouse's Employer _____ N/A		
Name of Candidate/Slate of Candidates/Committee C. Ed Massey		Office Sought _____ Supported HD 66 <input checked="" type="checkbox"/> Opposed		
Constitutional Amendment		Election _____ Supported _____ Opposed		
Date	To Whom Made	Address	Purpose	Amount
5/15/2024	859 Print	1208 Old Main Street Lexington, KY 40508	MMS	\$204.60
5/16/2024	Crux Consulting	204 Pennsylvania Ave Lynchburg, VA 24502	Digital Ads	\$400.00
5/14/2024	Wix.com Inc	500 Terry A. Francois Blvd. San Francisco, CA 94158	Website	\$25.44

I certify that this report was prepared with all reasonable diligence and is true, correct, and complete. I further certify that this expenditure was made in accordance with KRS 121.015(12).

5/16/2024

Date



Signature

REGISTRY USE

KY REGISTRY OF
ELECTION FINANCE
MAY 15 2024

REPORT OF AN INDEPENDENT EXPENDITURE

NOTE: KRS 121.015(12) provides as follows: "Independent expenditure" means the expenditure of money or other things of value for a communication which expressly advocates the election or defeat of a clearly identified candidate or slate of candidates, and which is made without any coordination, consultation, or cooperation with any candidate, slate of candidates, campaign committee, or any authorized person acting on behalf of any of them, and which is not made in concert with, or at the request or suggestion of any candidate, slate of candidates, campaign committee, or any authorized person acting on behalf of any of them."

An independent expenditure must be reported when it exceeds \$500
in the aggregate in one election. (KRS 121.150(1))

Your Name and Address _____ Commonwealth Educational Opportunities PAC PO Box 1234 Crestwood, KY 40014 Daytime Phone Number (859) 823-3789		Your Occupation and Employer _____ N/A Spouse's Name _____ N/A Spouse's Occupation _____ N/A Spouse's Employer _____ N/A		
Name of Candidate/Slate of Candidates/Committee Michael Meredith		Office Sought _____ Supported HD 19 _____ x _____ Opposed		
Constitutional Amendment		Election _____ Supported _____ Opposed		
Date	To Whom Made	Address	Purpose	Amount
5/13/2024	859 Print	1208 Old Main Street Lexington, KY 40508	Mail	\$2,118.20
5/13/2024	Bailey McKee	1740 A Avenue Emerson, IA 51533	Graphic Design	\$88.89

I certify that this report was prepared with all reasonable diligence and is true, correct, and complete. I further certify that this expenditure was made in accordance with KRS 121.015(12).

5/14/2024

Date

Thomas E. Davis II

Signature

KENTUCKY REGISTRY OF ELECTION FINANCE

140 Walnut Street, Frankfort, KY 40601-3240

(502) 573-2226 FAX (502) 573-5622

www.kref.ky.gov

REGISTRY USE

 KY REGISTRY OF
ELECTION FINANCE
MAY 15 2024

REPORT OF AN INDEPENDENT EXPENDITURE

NOTE: KRS 121.015(12) provides as follows: "Independent expenditure" means the expenditure of money or other things of value for a communication which expressly advocates the election or defeat of a clearly identified candidate or slate of candidates, and which is made without any coordination, consultation, or cooperation with any candidate, slate of candidates, campaign committee, or any authorized person acting on behalf of any of them, and which is not made in concert with, or at the request or suggestion of any candidate, slate of candidates, campaign committee, or any authorized person acting on behalf of any of them."

An independent expenditure must be reported when it exceeds \$500 in the aggregate in one election. (KRS 121.150(1))

Your Name and Address Commonwealth Educational Opportunities PAC PO Box 1234 Crestwood, KY 40014 Daytime Phone Number (859) 823-3789		Your Occupation and Employer N/A Spouse's Name N/A Spouse's Occupation N/A Spouse's Employer N/A		
Name of Candidate/Slate of Candidates/Committee Killian Timoney		Office Sought _____ Supported HD 45 <input checked="" type="checkbox"/> Opposed		
Constitutional Amendment		Election _____ Supported _____ Opposed		
Date	To Whom Made	Address	Purpose	Amount
5/13/2024	859 Print	1208 Old Main Street Lexington, KY 40508	Mail	\$2,243.04
5/13/2024	Bailey McKee	1740 A Avenue Emerson, IA 51533	Graphic Design	\$88.89

I certify that this report was prepared with all reasonable diligence and is true, correct, and complete. I further certify that this expenditure was made in accordance with KRS 121.015(12).

5/14/2024

Date



Signature

REGISTRY USE

KY REGISTRY OF
 ELECTION FINANCE
 MAY 15 2024

REPORT OF AN INDEPENDENT EXPENDITURE

NOTE: KRS 121.015(12) provides as follows: "Independent expenditure" means the expenditure of money or other things of value for a communication which expressly advocates the election or defeat of a clearly identified candidate or slate of candidates, and which is made without any coordination, consultation, or cooperation with any candidate, slate of candidates, campaign committee, or any authorized person acting on behalf of any of them, and which is not made in concert with, or at the request or suggestion of any candidate, slate of candidates, campaign committee, or any authorized person acting on behalf of any of them."

An independent expenditure must be reported when it exceeds \$500
 in the aggregate in one election. (KRS 121.150(1))

Your Name and Address _____ Commonwealth Educational Opportunities PAC PO Box 1234 Crestwood, KY 40014 Daytime Phone Number (859) 823-3789		Your Occupation and Employer _____ N/A Spouse's Name _____ N/A Spouse's Occupation _____ N/A Spouse's Employer _____ N/A		
Name of Candidate/Slate of Candidates/Committee C. Ed Massey		Office Sought _____ Supported HD 66 <input checked="" type="checkbox"/> Opposed		
Constitutional Amendment		Election _____ Supported _____ Opposed		
Date	To Whom Made	Address	Purpose	Amount
5/13/2024	859 Print	1208 Old Main Street Lexington, KY 40508	Mail	\$1,969.50
5/13/2024	Bailey McKee	1740 A Avenue Emerson, IA 51533	Graphic Design	\$88.89

I certify that this report was prepared with all reasonable diligence and is true, correct, and complete. I further certify that this expenditure was made in accordance with KRS 121.015(12).

5/14/2024

Date

Kevin E. Davis II

Signature

REGISTRY USE

REPORT OF AN INDEPENDENT EXPENDITURE

NOTE: KRS 121.015(12) provides as follows: "Independent expenditure" means the expenditure of money or other things of value for a communication which expressly advocates the election or defeat of a clearly identified candidate or slate of candidates, and which is made without any coordination, consultation, or cooperation with any candidate, slate of candidates, campaign committee, or any authorized person acting on behalf of any of them, and which is not made in concert with, or at the request or suggestion of any candidate, slate of candidates, campaign committee, or any authorized person acting on behalf of any of them."

An independent expenditure must be reported when it exceeds \$500 in the aggregate in one election. (KRS 121.150(1))

Your Name and Address Commonwealth Educational Opportunities PAC PO Box 1234 Crestwood, KY 40014 Daytime Phone Number (859) 823-3789		Your Occupation and Employer N/A Spouse's Name N/A Spouse's Occupation N/A Spouse's Employer N/A		
Name of Candidate/Slate of Candidates/Committee Bill Wesley		Office Sought <input checked="" type="checkbox"/> Supported HD 91 <input type="checkbox"/> Opposed		
Constitutional Amendment		Election <input type="checkbox"/> Supported <input type="checkbox"/> Opposed		
Date	To Whom Made	Address	Purpose	Amount
5/10/2024	859 Print	1208 Old Main Street Lexington, KY 40508	Mail	\$2,111.69
5/10/2024	Bailey McKee	1740 A Avenue Emerson, IA 51533	Graphic Design	\$88.89

I certify that this report was prepared with all reasonable diligence and is true, correct, and complete. I further certify that this expenditure was made in accordance with KRS 121.015(12).

5/11/2024

Date

Kevin E Davis II

Signature

REGISTRY USE

REPORT OF AN INDEPENDENT EXPENDITURE

NOTE: KRS 121.015(12) provides as follows: "Independent expenditure" means the expenditure of money or other things of value for a communication which expressly advocates the election or defeat of a clearly identified candidate or slate of candidates, and which is made without any coordination, consultation, or cooperation with any candidate, slate of candidates, campaign committee, or any authorized person acting on behalf of any of them, and which is not made in concert with, or at the request or suggestion of any candidate, slate of candidates, campaign committee, or any authorized person acting on behalf of any of them."

An independent expenditure must be reported when it exceeds \$500 in the aggregate in one election. (KRS 121.150(1))

Your Name and Address Commonwealth Educational Opportunities PAC PO Box 1234 Crestwood, KY 40014 Daytime Phone Number (859) 823-3789		Your Occupation and Employer N/A Spouse's Name N/A Spouse's Occupation N/A Spouse's Employer N/A		
Name of Candidate/Slate of Candidates/Committee Marianne Proctor		Office Sought <input checked="" type="checkbox"/> Supported HD 60 <input type="checkbox"/> Opposed		
Constitutional Amendment		Election <input type="checkbox"/> Supported <input type="checkbox"/> Opposed		
Date	To Whom Made	Address	Purpose	Amount
5/10/2024	859 Print	1208 Old Main Street Lexington, KY 40508	Mail	\$1,965.17
5/10/2024	Bailey McKee	1740 A Avenue Emerson, IA 51533	Graphic Design	\$88.89

I certify that this report was prepared with all reasonable diligence and is true, correct, and complete. I further certify that this expenditure was made in accordance with KRS 121.015(12).

5/11/2024

Date

Kenn E Davis II

Signature

KENTUCKY REGISTRY OF ELECTION FINANCE

140 Walnut Street, Frankfort, KY 40601-3240

(502) 573-2226 FAX (502) 573-5622

www.kref.ky.gov

REGISTRY USE

REPORT OF AN INDEPENDENT EXPENDITURE

NOTE: KRS 121.015(12) provides as follows: "Independent expenditure" means the expenditure of money or other things of value for a communication which expressly advocates the election or defeat of a clearly identified candidate or slate of candidates, and which is made without any coordination, consultation, or cooperation with any candidate, slate of candidates, campaign committee, or any authorized person acting on behalf of any of them, and which is not made in concert with, or at the request or suggestion of any candidate, slate of candidates, campaign committee, or any authorized person acting on behalf of any of them."

An independent expenditure must be reported when it exceeds \$500 in the aggregate in one election. (KRS 121.150(1))

Your Name and Address _____ Commonwealth Educational Opportunities PAC PO Box 1234 Crestwood, KY 40014 Daytime Phone Number (859) 823-3789		Your Occupation and Employer N/A Spouse's Name N/A Spouse's Occupation N/A Spouse's Employer N/A		
Name of Candidate/Slate of Candidates/Committee Candy Massaroni		Office Sought <input checked="" type="checkbox"/> Supported HD 50 <input type="checkbox"/> Opposed		
Constitutional Amendment		Election <input type="checkbox"/> Supported <input type="checkbox"/> Opposed		

Date	To Whom Made	Address	Purpose	Amount
5/10/2024	859 Print	1208 Old Main Street Lexington, KY 40508	Mail	\$1,783.10
5/10/2024	Bailey McKee	1740 A Avenue Emerson, IA 51533	Graphic Design	\$88.89

I certify that this report was prepared with all reasonable diligence and is true, correct, and complete. I further certify that this expenditure was made in accordance with KRS 121.015(12).

5/11/2024

Date

Kevin E. Davis II

Signature

REPORT OF AN INDEPENDENT EXPENDITURE

NOTE: KRS 121.015(12) provides as follows: "Independent expenditure" means the expenditure of money or other things of value for a communication which expressly advocates the election or defeat of a clearly identified candidate or slate of candidates, and which is made without any coordination, consultation, or cooperation with any candidate, slate of candidates, campaign committee, or any authorized person acting on behalf of any of them, and which is not made in concert with, or at the request or suggestion of any candidate, slate of candidates, campaign committee, or any authorized person acting on behalf of any of them."

An independent expenditure must be reported when it exceeds \$500
in the aggregate in one election. (KRS 121.150(1))

Your Name and Address _____ Commonwealth Educational Opportunities PAC PO Box 1234 Crestwood, KY 40014 Daytime Phone Number (859) 823-3789		Your Occupation and Employer N/A Spouse's Name N/A Spouse's Occupation N/A Spouse's Employer N/A		
Name of Candidate/Slate of Candidates/Committee Felicia Rabourn		Office Sought _____ x _____ Supported HD 47 _____ Opposed		
Constitutional Amendment		Election _____ Supported _____ Opposed		
Date	To Whom Made	Address	Purpose	Amount
5/10/2024	859 Print	1208 Old Main Street Lexington, KY 40508	Mail	\$2,118.63
5/10/2024	Bailey McKee	1740 A Avenue Emerson, IA 51533	Graphic Design	\$88.89

I certify that this report was prepared with all reasonable diligence and is true, correct, and complete. I further certify that this expenditure was made in accordance with KRS 121.015(12).

5/11/2024

Date

Kevin E. Davis II

Signature

REGISTRY USE

REPORT OF AN INDEPENDENT EXPENDITURE

NOTE: KRS 121.015(12) provides as follows: "Independent expenditure" means the expenditure of money or other things of value for a communication which expressly advocates the election or defeat of a clearly identified candidate or slate of candidates, and which is made without any coordination, consultation, or cooperation with any candidate, slate of candidates, campaign committee, or any authorized person acting on behalf of any of them, and which is not made in concert with, or at the request or suggestion of any candidate, slate of candidates, campaign committee, or any authorized person acting on behalf of any of them."

An independent expenditure must be reported when it exceeds \$500
in the aggregate in one election. (KRS 121.150(1))

Your Name and Address Commonwealth Educational Opportunities PAC PO Box 1234 Crestwood, KY 40014 Daytime Phone Number (859) 823-3789		Your Occupation and Employer N/A Spouse's Name N/A Spouse's Occupation N/A Spouse's Employer N/A		
Name of Candidate/State of Candidates/Committee Josh Calloway		Office Sought <input checked="" type="checkbox"/> Supported HD 10 <input type="checkbox"/> Opposed		
Constitutional Amendment		Election <input type="checkbox"/> Supported <input type="checkbox"/> Opposed		
Date	To Whom Made	Address	Purpose	Amount
5/10/2024	859 Print	1208 Old Main Street Lexington, KY 40508	Mail	\$2,121.23
5/10/2024	Bailey McKee	1740 A Avenue Emerson, IA 51533	Graphic Design	\$88.89

I certify that this report was prepared with all reasonable diligence and is true, correct, and complete. I further certify that this expenditure was made in accordance with KRS 121.015(12).

5/11/2024

Date

Kevin E. Davis II

Signature

KENTUCKY REGISTRY OF ELECTION FINANCE

140 Walnut Street, Frankfort, KY 40601-3240

(502) 573-2226 FAX (502) 573-5622

www.kref.ky.gov

REGISTRY USE

**REPORT OF AN INDEPENDENT EXPENDITURE**

NOTE: KRS 121.015(12) provides as follows: "Independent expenditure" means the expenditure of money or other things of value for a communication which expressly advocates the election or defeat of a clearly identified candidate or slate of candidates, and which is made without any coordination, consultation, or cooperation with any candidate, slate of candidates, campaign committee, or any authorized person acting on behalf of any of them, and which is not made in concert with, or at the request or suggestion of any candidate, slate of candidates, campaign committee, or any authorized person acting on behalf of any of them."

An independent expenditure must be reported when it exceeds \$500 in the aggregate in one election. (KRS 121.150(1))

Your Name and Address _____ Commonwealth Educational Opportunities PAC PO Box 1234 Crestwood, KY 40014 Daytime Phone Number (859) 823-3789		Your Occupation and Employer _____ N/A Spouse's Name _____ N/A Spouse's Occupation _____ N/A Spouse's Employer _____ N/A		
Name of Candidate/Slate of Candidates/Committee C. Ed Massey		Office Sought _____ Supported HD 66 <input checked="" type="checkbox"/> Opposed		
Constitutional Amendment		Election _____ Supported _____ Opposed		
Date	To Whom Made	Address	Purpose	Amount
5/9/2024	859 Print	1208 Old Main Street Lexington, KY 40508	Mail	\$1,969.50
5/9/2024	Bailey McKee	1740 A Avenue Emerson, IA 51533	Graphic Design	\$88.89

I certify that this report was prepared with all reasonable diligence and is true, correct, and complete. I further certify that this expenditure was made in accordance with KRS 121.015(12).

5/10/2024

Date

Signature

REGISTRY USE

REPORT OF AN INDEPENDENT EXPENDITURE

NOTE: KRS 121.015(12) provides as follows: "Independent expenditure" means the expenditure of money or other things of value for a communication which expressly advocates the election or defeat of a clearly identified candidate or slate of candidates, and which is made without any coordination, consultation, or cooperation with any candidate, slate of candidates, campaign committee, or any authorized person acting on behalf of any of them, and which is not made in concert with, or at the request or suggestion of any candidate, slate of candidates, campaign committee, or any authorized person acting on behalf of any of them."

An independent expenditure must be reported when it exceeds \$500 in the aggregate in one election. (KRS 121.150(1))

Your Name and Address Commonwealth Educational Opportunities PAC PO Box 1234 Crestwood, KY 40014 Daytime Phone Number (859) 823-3789		Your Occupation and Employer N/A Spouse's Name N/A Spouse's Occupation N/A Spouse's Employer N/A		
Name of Candidate/Slate of Candidates/Committee Steven Doan		Office Sought <input checked="" type="checkbox"/> Supported HD 69 <input type="checkbox"/> Opposed		
Constitutional Amendment		Election <input type="checkbox"/> Supported <input type="checkbox"/> Opposed		
Date	To Whom Made	Address	Purpose	Amount
5/8/2024	Crux Consulting	204 Pennsylvania Ave Lynchburg, VA 24502	Digital Ads	\$500.00
5/8/2024	Chelsea Marrie	7037 Claybourne Ave Youngstown, OH 44512	Graphic Design	\$62.50

I certify that this report was prepared with all reasonable diligence and is true, correct, and complete. I further certify that this expenditure was made in accordance with KRS 121.015(12).

5/8/2024

Date

Kevin E. Davis II

Signature

REGISTRY USE

AMENDMENT

REPORT OF AN INDEPENDENT EXPENDITURE

NOTE: KRS 121.015(12) provides as follows: "Independent expenditure" means the expenditure of money or other things of value for a communication which expressly advocates the election or defeat of a clearly identified candidate or slate of candidates, and which is made without any coordination, consultation, or cooperation with any candidate, slate of candidates, campaign committee, or any authorized person acting on behalf of any of them, and which is not made in concert with, or at the request or suggestion of any candidate, slate of candidates, campaign committee, or any authorized person acting on behalf of any of them."

An independent expenditure must be reported when it exceeds \$500 in the aggregate in one election. (KRS 121.150(1))

Your Name and Address _____ Commonwealth Educational Opportunities PAC PO Box 1234 Crestwood, KY 40014 Daytime Phone Number (859) 823-3789		Your Occupation and Employer N/A Spouse's Name N/A Spouse's Occupation N/A Spouse's Employer N/A		
Name of Candidate/Slate of Candidates/Committee Josh Calloway		Office Sought <input checked="" type="checkbox"/> Supported HD 10 <input type="checkbox"/> Opposed		
Constitutional Amendment		Election <input type="checkbox"/> Supported <input type="checkbox"/> Opposed		
Date	To Whom Made	Address	Purpose	Amount
5/8/2024	Crux Consulting	204 Pennsylvania Ave Lynchburg, VA 24502	Digital Ads	\$500.00
5/8/2024	Chelsea Marrie	7037 Claybourne Ave Youngstown, OH 44512	Graphic Design	\$62.50

I certify that this report was prepared with all reasonable diligence and is true, correct, and complete. I further certify that this expenditure was made in accordance with KRS 121.015(12).

5/8/2024

Date

Kevin E. Davis II

Signature

REGISTRY USE

AMENDMENT

REPORT OF AN INDEPENDENT EXPENDITURE

NOTE: KRS 121.015(12) provides as follows: "Independent expenditure" means the expenditure of money or other things of value for a communication which expressly advocates the election or defeat of a clearly identified candidate or slate of candidates, and which is made without any coordination, consultation, or cooperation with any candidate, slate of candidates, campaign committee, or any authorized person acting on behalf of any of them, and which is not made in concert with, or at the request or suggestion of any candidate, slate of candidates, campaign committee, or any authorized person acting on behalf of any of them."

An independent expenditure must be reported when it exceeds \$500 in the aggregate in one election. (KRS 121.150(1))

Your Name and Address Commonwealth Educational Opportunities PAC PO Box 1234 Crestwood, KY 40014 Daytime Phone Number (859) 823-3789		Your Occupation and Employer N/A Spouse's Name N/A Spouse's Occupation N/A Spouse's Employer N/A		
Name of Candidate/Slate of Candidates/Committee Felicia Rabourn		Office Sought <input checked="" type="checkbox"/> Supported HD 47 <input type="checkbox"/> Opposed		
Constitutional Amendment		Election <input type="checkbox"/> Supported <input type="checkbox"/> Opposed		
Date	To Whom Made	Address	Purpose	Amount
5/8/2024	Crux Consulting	204 Pennsylvania Ave Lynchburg, VA 24502	Digital Ads	\$500.00
5/8/2024	Chelsea Marrie	7037 Claybourne Ave Youngstown, OH 44512	Graphic Design	\$62.50

I certify that this report was prepared with all reasonable diligence and is true, correct, and complete. I further certify that this expenditure was made in accordance with KRS 121.015(12).

5/8/2024

Date

Kevin E. Davis II

Signature

REGISTRY USE

AMENDMENT

REPORT OF AN INDEPENDENT EXPENDITURE

NOTE: KRS 121.015(12) provides as follows: "Independent expenditure" means the expenditure of money or other things of value for a communication which expressly advocates the election or defeat of a clearly identified candidate or slate of candidates, and which is made without any coordination, consultation, or cooperation with any candidate, slate of candidates, campaign committee, or any authorized person acting on behalf of any of them, and which is not made in concert with, or at the request or suggestion of any candidate, slate of candidates, campaign committee, or any authorized person acting on behalf of any of them."

An independent expenditure must be reported when it exceeds \$500 in the aggregate in one election. (KRS 121.150(1))

Your Name and Address Commonwealth Educational Opportunities PAC PO Box 1234 Crestwood, KY 40014 Daytime Phone Number (859) 823-3789		Your Occupation and Employer N/A Spouse's Name N/A Spouse's Occupation N/A Spouse's Employer N/A		
Name of Candidate/Slate of Candidates/Committee Candy Massaroni		Office Sought <input checked="" type="checkbox"/> Supported HD 50 <input type="checkbox"/> Opposed		
Constitutional Amendment		Election <input type="checkbox"/> Supported <input type="checkbox"/> Opposed		
Date	To Whom Made	Address	Purpose	Amount
5/8/2024	Crux Consulting	204 Pennsylvania Ave Lynchburg, VA 24502	Digital Ads	\$500.00
5/8/2024	Chelsea Marrie	7037 Claybourne Ave Youngstown, OH 44512	Graphic Design	\$62.50

I certify that this report was prepared with all reasonable diligence and is true, correct, and complete. I further certify that this expenditure was made in accordance with KRS 121.015(12).

5/8/2024

Date

Kevin E Davis II

Signature

REGISTRY USE

AMENDMENT

REPORT OF AN INDEPENDENT EXPENDITURE

NOTE: KRS 121.015(12) provides as follows: "Independent expenditure" means the expenditure of money or other things of value for a communication which expressly advocates the election or defeat of a clearly identified candidate or slate of candidates, and which is made without any coordination, consultation, or cooperation with any candidate, slate of candidates, campaign committee, or any authorized person acting on behalf of any of them, and which is not made in concert with, or at the request or suggestion of any candidate, slate of candidates, campaign committee, or any authorized person acting on behalf of any of them."

An independent expenditure must be reported when it exceeds \$500 in the aggregate in one election. (KRS 121.150(1))

Your Name and Address Commonwealth Educational Opportunities PAC PO Box 1234 Crestwood, KY 40014 Daytime Phone Number (859) 823-3789		Your Occupation and Employer N/A Spouse's Name N/A Spouse's Occupation N/A Spouse's Employer N/A		
Name of Candidate/Slate of Candidates/Committee Marianne Proctor		Office Sought <input checked="" type="checkbox"/> Supported HD 60 <input type="checkbox"/> Opposed		
Constitutional Amendment		Election <input type="checkbox"/> Supported <input type="checkbox"/> Opposed		
Date	To Whom Made	Address	Purpose	Amount
5/8/2024	Crux Consulting	204 Pennsylvania Ave Lynchburg, VA 24502	Digital Ads	\$500.00
5/8/2024	Chelsea Marrie	7037 Claybourne Ave Youngstown, OH 44512	Graphic Design	\$82.50

I certify that this report was prepared with all reasonable diligence and is true, correct, and complete. I further certify that this expenditure was made in accordance with KRS 121.015(12).

5/9/2024

Date

Kevin E Davis II

Signature

REGISTRY USE

AMENDMENT

REPORT OF AN INDEPENDENT EXPENDITURE

NOTE: KRS 121.015(12) provides as follows: "Independent expenditure" means the expenditure of money or other things of value for a communication which expressly advocates the election or defeat of a clearly identified candidate or slate of candidates, and which is made without any coordination, consultation, or cooperation with any candidate, slate of candidates, campaign committee, or any authorized person acting on behalf of any of them, and which is not made in concert with, or at the request or suggestion of any candidate, slate of candidates, campaign committee, or any authorized person acting on behalf of any of them."

An independent expenditure must be reported when it exceeds \$500 in the aggregate in one election. (KRS 121.150(1))

Your Name and Address Commonwealth Educational Opportunities PAC PO Box 1234 Crestwood, KY 40014 Daytime Phone Number (859) 823-3789		Your Occupation and Employer N/A Spouse's Name N/A Spouse's Occupation N/A Spouse's Employer N/A		
Name of Candidate/State of Candidates/Committee Bill Wesley		Office Sought <input checked="" type="checkbox"/> Supported HD 91 <input type="checkbox"/> Opposed		
Constitutional Amendment		Election <input type="checkbox"/> Supported <input type="checkbox"/> Opposed		
Date	To Whom Made	Address	Purpose	Amount
5/8/2024	Crux Consulting	204 Pennsylvania Ave Lynchburg, VA 24502	Digital Ads	\$500.00
5/8/2024	Chelsea Marrie	7037 Claybourne Ave Youngstown, OH 44512	Graphic Design	\$62.50

I certify that this report was prepared with all reasonable diligence and is true, correct, and complete. I further certify that this expenditure was made in accordance with KRS 121.015(12).

5/8/2024

Date

Kevin E. Davis II

Signature

KENTUCKY REGISTRY OF ELECTION FINANCE

140 Walnut Street, Frankfort, KY 40601-3240
(502) 573-2226 FAX (502) 573-5622
www.kref.ky.gov

REGISTRY USE

KY REGISTRY OF
ELECTION FINANCE

MAY 09 2024

REPORT OF AN INDEPENDENT EXPENDITURE

NOTE: KRS 121.015(12) provides as follows: "Independent expenditure" means the expenditure of money or other things of value for a communication which expressly advocates the election or defeat of a clearly identified candidate or slate of candidates, and which is made without any coordination, consultation, or cooperation with any candidate, slate of candidates, campaign committee, or any authorized person acting on behalf of any of them, and which is not made in concert with, or at the request or suggestion of any candidate, slate of candidates, campaign committee, or any authorized person acting on behalf of any of them."

An independent expenditure must be reported when it exceeds \$500 in the aggregate in one election. (KRS 121.150(1))

Your Name and Address _____ Commonwealth Educational Opportunities PAC PO Box 1234 Crestwood, KY 40014		Your Occupation and Employer _____ N/A		
Daytime Phone Number _____ (859) 823-3789		Spouse's Name _____ N/A		
		Spouse's Occupation _____ N/A		
		Spouse's Employer _____ N/A		
Name of Candidate/Slate of Candidates/Committee Josh Calloway		Office Sought _____ <input checked="" type="checkbox"/> Supported HD 10 _____ Opposed		
Constitutional Amendment		Election _____ Supported _____ Opposed		

Date	To Whom Made	Address	Purpose	Amount
5/8/2024	Crux Consulting	204 Pennsylvania Ave Lynchburg, VA 24502	Digital Ads	\$500.00

I certify that this report was prepared with all reasonable diligence and is true, correct, and complete. I further certify that this expenditure was made in accordance with KRS 121.015(12).

5/8/2024

Date

Kevin E. Davis II

Signature

KENTUCKY REGISTRY OF ELECTION FINANCE

140 Walnut Street, Frankfort, KY 40601-3240
(502) 573-2226 FAX (502) 573-5622
www.kref.ky.gov

REGISTRY USE

KY REGISTRY OF
ELECTION FINANCE
MAY 06 2024

REPORT OF AN INDEPENDENT EXPENDITURE

NOTE: KRS 121.015(12) provides as follows: "Independent expenditure" means the expenditure of money or other things of value for a communication which expressly advocates the election or defeat of a clearly identified candidate or slate of candidates, and which is made without any coordination, consultation, or cooperation with any candidate, slate of candidates, campaign committee, or any authorized person acting on behalf of any of them, and which is not made in concert with, or at the request or suggestion of any candidate, slate of candidates, campaign committee, or any authorized person acting on behalf of any of them."

An independent expenditure must be reported when it exceeds \$500 in the aggregate in one election. (KRS 121.150(1))

Your Name and Address Commonwealth Educational Opportunities PAC PO Box 1234 Crestwood, KY 40014 Daytime Phone Number (859) 823-3789		Your Occupation and Employer N/A Spouse's Name N/A Spouse's Occupation N/A Spouse's Employer N/A		
Name of Candidate/Slate of Candidates/Committee Felicia Rabourn		Office Sought <input checked="" type="checkbox"/> Supported HD 47 <input type="checkbox"/> Opposed		
Constitutional Amendment		Election <input type="checkbox"/> Supported <input type="checkbox"/> Opposed		

Date	To Whom Made	Address	Purpose	Amount
5/8/2024	Crux Consulting	204 Pennsylvania Ave Lynchburg, VA 24502	Digital Ads	\$500.00

I certify that this report was prepared with all reasonable diligence and is true, correct, and complete. I further certify that this expenditure was made in accordance with KRS 121.015(12).

5/8/2024

Date

Karen E Davis II

Signature

REGISTRY USE

ELECTION FINANCE

MAY 09 2024

REPORT OF AN INDEPENDENT EXPENDITURE

NOTE: KRS 121.015(12) provides as follows: "Independent expenditure" means the expenditure of money or other things of value for a communication which expressly advocates the election or defeat of a clearly identified candidate or slate of candidates, and which is made without any coordination, consultation, or cooperation with any candidate, slate of candidates, campaign committee, or any authorized person acting on behalf of any of them, and which is not made in concert with, or at the request or suggestion of any candidate, slate of candidates, campaign committee, or any authorized person acting on behalf of any of them."

An independent expenditure must be reported when it exceeds \$500 in the aggregate in one election. (KRS 121.150(1))

Your Name and Address _____ Commonwealth Educational Opportunities PAC PO Box 1234 Crestwood, KY 40014 Daytime Phone Number (859) 823-3789		Your Occupation and Employer _____ N/A Spouse's Name _____ N/A Spouse's Occupation _____ N/A Spouse's Employer _____ N/A		
Name of Candidate/Slate of Candidates/Committee Candy Massaroni		Office Sought _____ x _____ Supported HD 50 _____ Opposed		
Constitutional Amendment		Election _____ Supported _____ Opposed		
Date	To Whom Made	Address	Purpose	Amount
5/8/2024	Crux Consulting	204 Pennsylvania Ave Lynchburg, VA 24502	Digital Ads	\$500.00

I certify that this report was prepared with all reasonable diligence and is true, correct, and complete. I further certify that this expenditure was made in accordance with KRS 121.015(12).

5/8/2024

Date

Karen E Davis II

Signature

REGISTRY-USE

KY REGISTRY OF
ELECTION FINANCE
MAY 09 2024

REPORT OF AN INDEPENDENT EXPENDITURE

NOTE: KRS 121.015(12) provides as follows: "Independent expenditure" means the expenditure of money or other things of value for a communication which expressly advocates the election or defeat of a clearly identified candidate or slate of candidates, and which is made without any coordination, consultation, or cooperation with any candidate, slate of candidates, campaign committee, or any authorized person acting on behalf of any of them, and which is not made in concert with, or at the request or suggestion of any candidate, slate of candidates, campaign committee, or any authorized person acting on behalf of any of them."

An independent expenditure must be reported when it exceeds \$500 in the aggregate in one election. (KRS 121.150(1))

Your Name and Address Commonwealth Educational Opportunities PAC PO Box 1234 Crestwood, KY 40014 Daytime Phone Number (859) 823-3789		Your Occupation and Employer N/A Spouse's Name N/A Spouse's Occupation N/A Spouse's Employer N/A		
Name of Candidate/Slate of Candidates/Committee Marianne Proctor		Office Sought <input checked="" type="checkbox"/> Supported HD 60 <input type="checkbox"/> Opposed		
Constitutional Amendment		Election <input type="checkbox"/> Supported <input type="checkbox"/> Opposed		
Date	To Whom Made	Address	Purpose	Amount
5/8/2024	Crux Consulting	204 Pennsylvania Ave Lynchburg, VA 24502	Digital Ads	\$500.00

I certify that this report was prepared with all reasonable diligence and is true, correct, and complete. I further certify that this expenditure was made in accordance with KRS 121.015(12).

5/8/2024

Date

Kevin E Davis II

Signature

REGISTRY USE

MAY 09 2024

REPORT OF AN INDEPENDENT EXPENDITURE

NOTE: KRS 121.015(12) provides as follows: "Independent expenditure" means the expenditure of money or other things of value for a communication which expressly advocates the election or defeat of a clearly identified candidate or slate of candidates, and which is made without any coordination, consultation, or cooperation with any candidate, slate of candidates, campaign committee, or any authorized person acting on behalf of any of them, and which is not made in concert with, or at the request or suggestion of any candidate, slate of candidates, campaign committee, or any authorized person acting on behalf of any of them."

An independent expenditure must be reported when it exceeds \$500 in the aggregate in one election. (KRS 121.150(1))

Your Name and Address _____ Commonwealth Educational Opportunities PAC PO Box 1234 Crestwood, KY 40014 Daytime Phone Number (859) 823-3789		Your Occupation and Employer N/A Spouse's Name N/A Spouse's Occupation N/A Spouse's Employer N/A		
Name of Candidate/Slate of Candidates/Committee Steven Doan		Office Sought <input checked="" type="checkbox"/> Supported HD 69 <input type="checkbox"/> Opposed		
Constitutional Amendment		Election <input type="checkbox"/> Supported <input type="checkbox"/> Opposed		
Date	To Whom Made	Address	Purpose	Amount
5/8/2024	Crux Consulting	204 Pennsylvania Ave Lynchburg, VA 24502	Digital Ads	\$500.00

I certify that this report was prepared with all reasonable diligence and is true, correct, and complete. I further certify that this expenditure was made in accordance with KRS 121.015(12).

5/8/2024

Date

Steven E. Doan II

Signature

KENTUCKY REGISTRY OF ELECTION FINANCE

140 Walnut Street, Frankfort, KY 40601-3240

(502) 573-2226 FAX (502) 573-5622

www.kref.ky.gov

REGISTRY USE

MAY 09 2024

REPORT OF AN INDEPENDENT EXPENDITURE

NOTE: KRS 121.015(12) provides as follows: "Independent expenditure" means the expenditure of money or other things of value for a communication which expressly advocates the election or defeat of a clearly identified candidate or slate of candidates, and which is made without any coordination, consultation, or cooperation with any candidate, slate of candidates, campaign committee, or any authorized person acting on behalf of any of them, and which is not made in concert with, or at the request or suggestion of any candidate, slate of candidates, campaign committee, or any authorized person acting on behalf of any of them."

An independent expenditure must be reported when it exceeds \$500 in the aggregate in one election. (KRS 121.150(1))

Your Name and Address Commonwealth Educational Opportunities PAC PO Box 1234 Crestwood, KY 40014 Daytime Phone Number (859) 823-3789		Your Occupation and Employer N/A Spouse's Name N/A Spouse's Occupation N/A Spouse's Employer N/A		
Name of Candidate/Slate of Candidates/Committee Bill Wesley		Office Sought <input checked="" type="checkbox"/> Supported HD 91 <input type="checkbox"/> Opposed		
Constitutional Amendment		Election <input type="checkbox"/> Supported <input type="checkbox"/> Opposed		
Date	To Whom Made	Address	Purpose	Amount
5/8/2024	Crux Consulting	204 Pennsylvania Ave Lynchburg, VA 24502	Digital Ads	\$500.00

I certify that this report was prepared with all reasonable diligence and is true, correct, and complete. I further certify that this expenditure was made in accordance with KRS 121.015(12).

5/8/2024

Date

Kevin E Davis II

Signature

KENTUCKY REGISTRY OF ELECTION FINANCE

140 Walnut Street, Frankfort, KY 40601-3240
(502) 573-2226 FAX (502) 573-5622
www.kref.ky.gov

REGISTRY USE

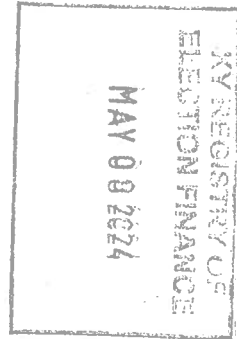

REPORT OF AN INDEPENDENT EXPENDITURE

NOTE: KRS 121.015(12) provides as follows: "Independent expenditure" means the expenditure of money or other things of value for a communication which expressly advocates the election or defeat of a clearly identified candidate or slate of candidates, and which is made without any coordination, consultation, or cooperation with any candidate, slate of candidates, campaign committee, or any authorized person acting on behalf of any of them, and which is not made in concert with, or at the request or suggestion of any candidate, slate of candidates, campaign committee, or any authorized person acting on behalf of any of them."

An independent expenditure must be reported when it exceeds \$500 in the aggregate in one election. (KRS 121.150(1))

Your Name and Address _____ Commonwealth Educational Opportunities PAC PO Box 1234 Crestwood, KY 40014 Daytime Phone Number (859) 823-3789		Your Occupation and Employer N/A		
Name of Candidate/Slate of Candidates/Committee Kelcey Rock		Office Sought _____ x _____ Supported HD 19 _____ Opposed		
Constitutional Amendment		Election _____ Supported _____ Opposed		
Date	To Whom Made	Address	Purpose	Amount
5/06/2024	859 Print	1208 Old Main Street Lexington, KY 40508	Mail	\$2,118.20

I certify that this report was prepared with all reasonable diligence and is true, correct, and complete. I further certify that this expenditure was made in accordance with KRS 121.015(12).

05/07/2024

Date

Kelcey Rock

Signature

KENTUCKY REGISTRY OF ELECTION FINANCE

140 Walnut Street, Frankfort, KY 40601-3240

(502) 573-2226 FAX (502) 573-5622

www.kref.ky.gov

REGISTRY USE

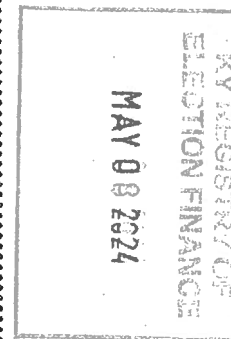
**REPORT OF AN INDEPENDENT EXPENDITURE**

NOTE: KRS 121.015(12) provides as follows: "Independent expenditure" means the expenditure of money or other things of value for a communication which expressly advocates the election or defeat of a clearly identified candidate or slate of candidates, and which is made without any coordination, consultation, or cooperation with any candidate, slate of candidates, campaign committee, or any authorized person acting on behalf of any of them, and which is not made in concert with, or at the request or suggestion of any candidate, slate of candidates, campaign committee, or any authorized person acting on behalf of any of them."

An independent expenditure must be reported when it exceeds \$500 in the aggregate in one election. (KRS 121.150(1))

Your Name and Address _____ Commonwealth Educational Opportunities PAC PO Box 1234 Crestwood, KY 40014 Daytime Phone Number (859) 823-3789		Your Occupation and Employer _____ N/A Spouse's Name _____ N/A Spouse's Occupation _____ N/A Spouse's Employer _____ N/A		
Name of Candidate/Slate of Candidates/Committee Thomas Jefferson		Office Sought _____ x _____ Supported HD 45 _____ Opposed		
Constitutional Amendment		Election _____ Supported _____ Opposed		
Date	To Whom Made	Address	Purpose	Amount
5/06/2024	859 Print	1208 Old Main Street Lexington, KY 40508	Mail	\$2,243.04

I certify that this report was prepared with all reasonable diligence and is true, correct, and complete. I further certify that this expenditure was made in accordance with KRS 121.015(12).

05/07/2024

Date

Signature

KENTUCKY REGISTRY OF ELECTION FINANCE

140 Walnut Street, Frankfort, KY 40601-3240

(502) 573-2226 FAX (502) 573-5622

www.kref.ky.gov

REGISTRY USE

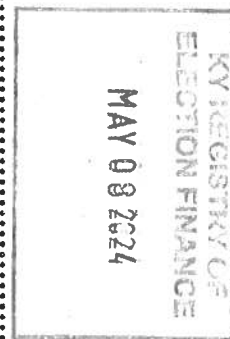
REPORT OF AN INDEPENDENT EXPENDITURE

NOTE: KRS 121.015(12) provides as follows: "Independent expenditure" means the expenditure of money or other things of value for a communication which expressly advocates the election or defeat of a clearly identified candidate or slate of candidates, and which is made without any coordination, consultation, or cooperation with any candidate, slate of candidates, campaign committee, or any authorized person acting on behalf of any of them, and which is not made in concert with, or at the request or suggestion of any candidate, slate of candidates, campaign committee, or any authorized person acting on behalf of any of them."

An independent expenditure must be reported when it exceeds \$500 in the aggregate in one election. (KRS 121.150(1))

Your Name and Address _____ Commonwealth Educational Opportunities PAC PO Box 1234 Crestwood, KY 40014 Daytime Phone Number (859) 823-3789		Your Occupation and Employer _____ N/A		
Name of Candidate/Slate of Candidates/Committee Andy Stone		Office Sought _____ Supported HD 50 <input checked="" type="checkbox"/> Opposed		
Constitutional Amendment		Election _____ Supported _____ Opposed		
Date	To Whom Made	Address	Purpose	Amount
5/06/2024	859 Print	1208 Old Main Street Lexington, KY 40508	Mail	\$1,783.10
5/6/2024	Bailey McKee	1740 A Avenue Emerson, IA 51533	Graphic Design	\$100.00

I certify that this report was prepared with all reasonable diligence and is true, correct, and complete. I further certify that this expenditure was made in accordance with KRS 121.015(12).

05/07/2024

Date

Signature

KENTUCKY REGISTRY OF ELECTION FINANCE

140 Walnut Street, Frankfort, KY 40601-3240

(502) 573-2226 FAX (502) 573-5622

www.kref.ky.gov

REGISTRY USE

 KY REGISTRY OF
ELECTION FINANCE
MAY 08 2024

REPORT OF AN INDEPENDENT EXPENDITURE

NOTE: KRS 121.015(12) provides as follows: "Independent expenditure" means the expenditure of money or other things of value for a communication which expressly advocates the election or defeat of a clearly identified candidate or slate of candidates, and which is made without any coordination, consultation, or cooperation with any candidate, slate of candidates, campaign committee, or any authorized person acting on behalf of any of them, and which is not made in concert with, or at the request or suggestion of any candidate, slate of candidates, campaign committee, or any authorized person acting on behalf of any of them."

An independent expenditure must be reported when it exceeds \$500 in the aggregate in one election. (KRS 121.150(1))

Your Name and Address _____ Commonwealth Educational Opportunities PAC PO Box 1234 Crestwood, KY 40014		Your Occupation and Employer _____ N/A		
Daytime Phone Number _____ (859) 823-3789		Spouse's Name _____ N/A		
Name of Candidate/Slate of Candidates/Committee Christopher Pavese		Spouse's Occupation _____ N/A		
Constitutional Amendment		Spouse's Employer _____ N/A		
		Office Sought _____ Supported HD 80 <input checked="" type="checkbox"/> Opposed		
		Election _____ Supported _____ Opposed		
Date	To Whom Made	Address	Purpose	Amount
5/6/2024	859 Print	1208 Old Main Street Lexington, KY 40508	Mail	\$1,965.17
5/6/2024	Bailey McKee	1740 A Avenue Emerson, IA 51533	Graphic Design	\$100.00

I certify that this report was prepared with all reasonable diligence and is true, correct, and complete. I further certify that this expenditure was made in accordance with KRS 121.015(12).

5/7/2024

Date

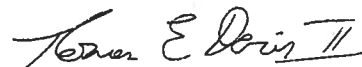

Signature

KENTUCKY REGISTRY OF ELECTION FINANCE

140 Walnut Street, Frankfort, KY 40601-3240

(502) 573-2226 FAX (502) 573-5622

www.kref.ky.gov

REGISTRY USE

KY REGISTRY OF
ELECTION FINANCE
MAY 06 2024**REPORT OF AN INDEPENDENT EXPENDITURE**

NOTE: KRS 121.015(12) provides as follows: "Independent expenditure" means the expenditure of money or other things of value for a communication which expressly advocates the election or defeat of a clearly identified candidate or slate of candidates, and which is made without any coordination, consultation, or cooperation with any candidate, slate of candidates, campaign committee, or any authorized person acting on behalf of any of them, and which is not made in concert with, or at the request or suggestion of any candidate, slate of candidates, campaign committee, or any authorized person acting on behalf of any of them."

An independent expenditure must be reported when it exceeds \$500 in the aggregate in one election. (KRS 121.150(1))

Your Name and Address _____ Commonwealth Educational Opportunities PAC PO Box 1234 Crestwood, KY 40014 Daytime Phone Number (859) 823-3789		Your Occupation and Employer N/A Spouse's Name N/A Spouse's Occupation N/A Spouse's Employer N/A		
Name of Candidate/Slate of Candidates/Committee C. Ed Massey		Office Sought _____ Supported HD 66 x _____ Opposed		
Constitutional Amendment		Election _____ Supported _____ Opposed		
Date	To Whom Made	Address	Purpose	Amount
5/6/2024	859 Print	1208 Old Main Street Lexington, KY 40508	Mail	\$1,969.50
5/6/2024	Bailey McKee	1740 A Avenue Emerson, IA 51533	Graphic Design	\$88.89

I certify that this report was prepared with all reasonable diligence and is true, correct, and complete. I further certify that this expenditure was made in accordance with KRS 121.015(12).

5/7/2024

Date

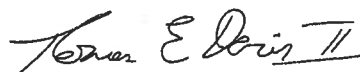

Signature

KENTUCKY REGISTRY OF ELECTION FINANCE

140 Walnut Street, Frankfort, KY 40601-3240
(502) 573-2226 FAX (502) 573-5622
www.kref.ky.gov

REGISTRY USE

KY REGISTRY OF
ELECTION FINANCE
MAY 09 2024

REPORT OF AN INDEPENDENT EXPENDITURE

NOTE: KRS 121.015(12) provides as follows: "Independent expenditure" means the expenditure of money or other things of value for a communication which expressly advocates the election or defeat of a clearly identified candidate or slate of candidates, and which is made without any coordination, consultation, or cooperation with any candidate, slate of candidates, campaign committee, or any authorized person acting on behalf of any of them, and which is not made in concert with, or at the request or suggestion of any candidate, slate of candidates, campaign committee, or any authorized person acting on behalf of any of them."

An independent expenditure must be reported when it exceeds \$500 in the aggregate in one election. (KRS 121.150(1))

Your Name and Address _____ Commonwealth Educational Opportunities PAC PO Box 1234 Crestwood, KY 40014 Daytime Phone Number (859) 823-3789		Your Occupation and Employer _____ N/A Spouse's Name _____ N/A Spouse's Occupation _____ N/A Spouse's Employer _____ N/A		
Name of Candidate/Slate of Candidates/Committee Diane Brown		Office Sought _____ Supported HD 69 <input checked="" type="checkbox"/> Opposed		
Constitutional Amendment		Election _____ Supported _____ Opposed		

Date	To Whom Made	Address	Purpose	Amount
5/6/2024	859 Print	1208 Old Main Street Lexington, KY 40508	Mail	\$1,248.20
5/6/2024	Bailey McKee	1740 A Avenue Emerson, IA 51533	Graphic Design	\$100.00

I certify that this report was prepared with all reasonable diligence and is true, correct, and complete. I further certify that this expenditure was made in accordance with KRS 121.015(12).

5/7/2024

Date

Karen E Davis II

Signature

KENTUCKY REGISTRY OF ELECTION FINANCE

140 Walnut Street, Frankfort, KY 40601-3240

(502) 573-2226 FAX (502) 573-5622

www.kref.ky.gov

REGISTRY USE

KENTUCKY
REGISTRY OF
ELECTION FINANCE
MAY 06 2024**REPORT OF AN INDEPENDENT EXPENDITURE**

NOTE: KRS 121.015(12) provides as follows: "Independent expenditure" means the expenditure of money or other things of value for a communication which expressly advocates the election or defeat of a clearly identified candidate or slate of candidates, and which is made without any coordination, consultation, or cooperation with any candidate, slate of candidates, campaign committee, or any authorized person acting on behalf of any of them, and which is not made in concert with, or at the request or suggestion of any candidate, slate of candidates, campaign committee, or any authorized person acting on behalf of any of them."

An independent expenditure must be reported when it exceeds \$500 in the aggregate in one election. (KRS 121.150(1))

Your Name and Address Commonwealth Educational Opportunities PAC PO Box 1234 Crestwood, KY 40014 Daytime Phone Number (859) 823-3789		Your Occupation and Employer N/A Spouse's Name N/A Spouse's Occupation N/A Spouse's Employer N/A		
Name of Candidate/Slate of Candidates/Committee Killian Timoney		Office Sought _____ Supported HD 45 <input checked="" type="checkbox"/> Opposed		
Constitutional Amendment		Election _____ Supported _____ Opposed		
Date	To Whom Made	Address	Purpose	Amount
5/3/2024	859 Print	1208 Old Main Street Lexington, KY 40508	Mail	\$2,243.04
5/3/2024	Bailey McKee	1740 A Avenue Emerson, IA 51533	Graphic Design	\$88.89

I certify that this report was prepared with all reasonable diligence and is true, correct, and complete. I further certify that this expenditure was made in accordance with KRS 121.015(12).

05/04/2024

Date

Signature

KENTUCKY REGISTRY OF ELECTION FINANCE

140 Walnut Street, Frankfort, KY 40601-3240

(502) 573-2226 FAX (502) 573-5622

www.kref.ky.gov

REGISTRY USE

KENTUCKY
REGISTRY OF
ELECTION FINANCE
MAY 06 2024**REPORT OF AN INDEPENDENT EXPENDITURE**

NOTE: KRS 121.015(12) provides as follows: "Independent expenditure" means the expenditure of money or other things of value for a communication which expressly advocates the election or defeat of a clearly identified candidate or slate of candidates, and which is made without any coordination, consultation, or cooperation with any candidate, slate of candidates, campaign committee, or any authorized person acting on behalf of any of them, and which is not made in concert with, or at the request or suggestion of any candidate, slate of candidates, campaign committee, or any authorized person acting on behalf of any of them."

An independent expenditure must be reported when it exceeds \$500 in the aggregate in one election. (KRS 121.150(1))

Your Name and Address Commonwealth Educational Opportunities PAC PO Box 1234 Crestwood, KY 40014 Daytime Phone Number (859) 823-3789		Your Occupation and Employer N/A Spouse's Name N/A Spouse's Occupation N/A Spouse's Employer N/A		
Name of Candidate/Slate of Candidates/Committee Christopher Pavese		Office Sought _____ Supported HD 60 <u>x</u> Opposed		
Constitutional Amendment		Election _____ Supported _____ Opposed		
Date	To Whom Made	Address	Purpose	Amount
5/3/2024	859 Print	1208 Old Main Street Lexington, KY 40508	Mail	\$1,965.17
5/3/2024	Bailey McKee	1740 A Avenue Emerson, IA 51533	Graphic Design	\$88.89

I certify that this report was prepared with all reasonable diligence and is true, correct, and complete. I further certify that this expenditure was made in accordance with KRS 121.015(12).

5/4/2024

Date



Signature

KENTUCKY REGISTRY OF ELECTION FINANCE

140 Walnut Street, Frankfort, KY 40601-3240

(502) 573-2226 FAX (502) 573-5622

www.kref.ky.gov

REGISTRY USE

 KY REGISTRY OF
ELECTION FINANCE
MAY 06 2024

REPORT OF AN INDEPENDENT EXPENDITURE

NOTE: KRS 121.015(12) provides as follows: "Independent expenditure" means the expenditure of money or other things of value for a communication which expressly advocates the election or defeat of a clearly identified candidate or slate of candidates, and which is made without any coordination, consultation, or cooperation with any candidate, slate of candidates, campaign committee, or any authorized person acting on behalf of any of them, and which is not made in concert with, or at the request or suggestion of any candidate, slate of candidates, campaign committee, or any authorized person acting on behalf of any of them."

An independent expenditure must be reported when it exceeds \$500 in the aggregate in one election. (KRS 121.150(1))

Your Name and Address _____ Commonwealth Educational Opportunities PAC PO Box 1234 Crestwood, KY 40014 Daytime Phone Number (859) 823-3789		Your Occupation and Employer N/A Spouse's Name N/A Spouse's Occupation N/A Spouse's Employer N/A		
Name of Candidate/Slate of Candidates/Committee Diane Brown		Office Sought _____ Supported HD 69 X _____ Opposed		
Constitutional Amendment		Election _____ Supported _____ Opposed		
Date	To Whom Made	Address	Purpose	Amount
5/3/2024	859 Print	1208 Old Main Street Lexington, KY 40508	Mail	\$1,248.20
5/3/2024	Bailey McKee	1740 A Avenue Emerson, IA 51533	Graphic Design	\$88.89

I certify that this report was prepared with all reasonable diligence and is true, correct, and complete. I further certify that this expenditure was made in accordance with KRS 121.015(12).

5/4/2024

Date



Signature

REGISTRY USE

MAY 06 2024

KY REGISTRY OF
ELECTION FINANCE

REPORT OF AN INDEPENDENT EXPENDITURE

NOTE: KRS 121.015(12) provides as follows: "Independent expenditure" means the expenditure of money or other things of value for a communication which expressly advocates the election or defeat of a clearly identified candidate or slate of candidates, and which is made without any coordination, consultation, or cooperation with any candidate, slate of candidates, campaign committee, or any authorized person acting on behalf of any of them, and which is not made in concert with, or at the request or suggestion of any candidate, slate of candidates, campaign committee, or any authorized person acting on behalf of any of them."

An independent expenditure must be reported when it exceeds \$500 in the aggregate in one election. (KRS 121.150(1))

Your Name and Address Commonwealth Educational Opportunities PAC PO Box 1234 Crestwood, KY 40014 Daytime Phone Number (859) 823-3789		Your Occupation and Employer N/A		
Name of Candidate/Slate of Candidates/Committee C. Ed Massey		Spouse's Name N/A		
Constitutional Amendment		Spouse's Occupation N/A		
		Spouse's Employer N/A		
		Office Sought _____ Supported HD 66 x _____ Opposed		
		Election _____ Supported _____ Opposed		
Date	To Whom Made	Address	Purpose	Amount
5/3/2024	859 Print	1208 Old Main Street Lexington, KY 40508	Mail	\$1,969.50
5/3/2024	Bailey McKee	1740 A Avenue Emerson, IA 51533	Graphic Design	\$88.89

I certify that this report was prepared with all reasonable diligence and is true, correct, and complete. I further certify that this expenditure was made in accordance with KRS 121.015(12).

5/4/2024

Date

Thomas E. Davis II

Signature

REGISTRY USE

KY REGISTRY OF
 ELECTION FINANCE

MAY 06 2024

REPORT OF AN INDEPENDENT EXPENDITURE

NOTE: KRS 121.015(12) provides as follows: "Independent expenditure" means the expenditure of money or other things of value for a communication which expressly advocates the election or defeat of a clearly identified candidate or slate of candidates, and which is made without any coordination, consultation, or cooperation with any candidate, slate of candidates, campaign committee, or any authorized person acting on behalf of any of them, and which is not made in concert with, or at the request or suggestion of any candidate, slate of candidates, campaign committee, or any authorized person acting on behalf of any of them."

An independent expenditure must be reported when it exceeds \$500 in the aggregate in one election. (KRS 121.150(1))

Your Name and Address Commonwealth Educational Opportunities PAC PO Box 1234 Crestwood, KY 40014 Daytime Phone Number (859) 823-3789		Your Occupation and Employer N/A		
Name of Candidate/Slate of Candidates/Committee C. Ed Massey		Spouse's Name N/A		
Constitutional Amendment		Spouse's Occupation N/A		
		Spouse's Employer N/A		
		Office Sought HD 66 Supported <input type="checkbox"/> Opposed <input checked="" type="checkbox"/>		
		Election Supported <input type="checkbox"/> Opposed <input type="checkbox"/>		
Date	To Whom Made	Address	Purpose	Amount
05/01/2024	859 Print	1208 Old Main Street Lexington, KY 40508	Text messaging	\$328.00
05/02/2024	Crux Consulting	204 Pennsylvania Ave Lynchburg, VA 24502	Digital Ads	\$700.00

I certify that this report was prepared with all reasonable diligence and is true, correct, and complete. I further certify that this expenditure was made in accordance with KRS 121.015(12).

05/02/2024

Date

Thomas E. Davis II

Signature

KENTUCKY REGISTRY OF ELECTION FINANCE

140 Walnut Street, Frankfort, KY 40601-3240
 (502) 573-2226 FAX (502) 573-5622
 www.kref.ky.gov

REGISTRY USE

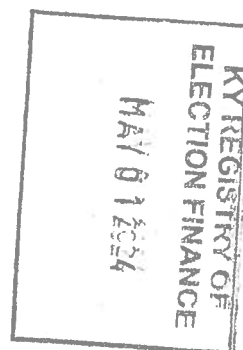
REPORT OF AN INDEPENDENT EXPENDITURE

NOTE: KRS 121.015(12) provides as follows: "Independent expenditure" means the expenditure of money or other things of value for a communication which expressly advocates the election or defeat of a clearly identified candidate or slate of candidates, and which is made without any coordination, consultation, or cooperation with any candidate, slate of candidates, campaign committee, or any authorized person acting on behalf of any of them, and which is not made in concert with, or at the request or suggestion of any candidate, slate of candidates, campaign committee, or any authorized person acting on behalf of any of them."

An independent expenditure must be reported when it exceeds \$500 in the aggregate in one election. (KRS 121.150(1))

Your Name and Address _____ Commonwealth Educational Opportunities PAC PO Box 1234 Crestwood, KY 40014 Daytime Phone Number (859) 823-3789		Your Occupation and Employer _____ N/A		
		Spouse's Name _____ N/A		
		Spouse's Occupation _____ N/A		
		Spouse's Employer _____ N/A		
Name of Candidate/Slate of Candidates/Committee Killian Timoney		Office Sought _____ Supported HD 45 <input checked="" type="checkbox"/> Opposed		
Constitutional Amendment		Election _____ Supported _____ Opposed		
Date	To Whom Made	Address	Purpose	Amount
4/30/2024	859 Print	1208 Old Main Street Lexington, KY 40508	Mail	\$2,243.04

I certify that this report was prepared with all reasonable diligence and is true, correct, and complete. I further certify that this expenditure was made in accordance with KRS 121.015(12).

05/01/2024

Date

Signature

KENTUCKY REGISTRY OF ELECTION FINANCE

140 Walnut Street, Frankfort, KY 40601-3240

(502) 573-2226 FAX (502) 573-5622

www.kref.ky.gov

REGISTRY USE

KY REGISTRY OF
ELECTION FINANCE
MAY 01 2024**REPORT OF AN INDEPENDENT EXPENDITURE**

NOTE: KRS 121.015(12) provides as follows: "Independent expenditure" means the expenditure of money or other things of value for a communication which expressly advocates the election or defeat of a clearly identified candidate or slate of candidates, and which is made without any coordination, consultation, or cooperation with any candidate, slate of candidates, campaign committee, or any authorized person acting on behalf of any of them, and which is not made in concert with, or at the request or suggestion of any candidate, slate of candidates, campaign committee, or any authorized person acting on behalf of any of them."

An independent expenditure must be reported when it exceeds \$500 in the aggregate in one election. (KRS 121.150(1))

Your Name and Address _____ Commonwealth Educational Opportunities PAC PO Box 1234 Crestwood, KY 40014 Daytime Phone Number (859) 823-3789		Your Occupation and Employer _____ N/A Spouse's Name _____ N/A Spouse's Occupation _____ N/A Spouse's Employer _____ N/A		
Name of Candidate/Slate of Candidates/Committee Andy Stone		Office Sought _____ Supported HD 50 <input checked="" type="checkbox"/> Opposed		
Constitutional Amendment		Election _____ Supported _____ Opposed		
Date	To Whom Made	Address	Purpose	Amount
4/30/2024	859 Print	1208 Old Main Street Lexington, KY 40508	Mail	\$1,783.10
4/9/2024	Bailey McKee	1740 A Avenue Emerson, IA 51533	Graphic Design	\$88.89

I certify that this report was prepared with all reasonable diligence and is true, correct, and complete. I further certify that this expenditure was made in accordance with KRS 121.015(12).

05/01/2024

Date

Signature

KENTUCKY REGISTRY OF ELECTION FINANCE

140 Walnut Street, Frankfort, KY 40601-3240

(502) 573-2226 FAX (502) 573-5622

www.kref.ky.gov

REGISTRY USE

KY REGISTRY OF
ELECTION FINANCE
MAY 01 2024**REPORT OF AN INDEPENDENT EXPENDITURE**

NOTE: KRS 121.015(12) provides as follows: "Independent expenditure" means the expenditure of money or other things of value for a communication which expressly advocates the election or defeat of a clearly identified candidate or slate of candidates, and which is made without any coordination, consultation, or cooperation with any candidate, slate of candidates, campaign committee, or any authorized person acting on behalf of any of them, and which is not made in concert with, or at the request or suggestion of any candidate, slate of candidates, campaign committee, or any authorized person acting on behalf of any of them."

An independent expenditure must be reported when it exceeds \$500 in the aggregate in one election. (KRS 121.150(1))

Your Name and Address _____ Commonwealth Educational Opportunities PAC PO Box 1234 Crestwood, KY 40014 Daytime Phone Number (859) 823-3789		Your Occupation and Employer N/A Spouse's Name N/A Spouse's Occupation N/A Spouse's Employer N/A		
Name of Candidate/Slate of Candidates/Committee Michael Meredith		Office Sought _____ Supported HD 19 x _____ Opposed		
Constitutional Amendment		Election _____ Supported _____ Opposed		
Date	To Whom Made	Address	Purpose	Amount
4/30/2024	859 Print	1208 Old Main Street Lexington, KY 40508	Mail	\$2,118.20
4/9/2024	Bailey McKee	1740 A Avenue Emerson, IA 51533	Graphic Design	\$88.89

I certify that this report was prepared with all reasonable diligence and is true, correct, and complete. I further certify that this expenditure was made in accordance with KRS 121.015(12).

05/01/2024

Date



Signature

KENTUCKY REGISTRY OF ELECTION FINANCE

140 Walnut Street, Frankfort, KY 40601-3240

(502) 573-2226 FAX (502) 573-5622

www.kref.ky.gov

REGISTRY USE

KY REGISTRY OF
ELECTION FINANCE
APR 30 2024

REPORT OF AN INDEPENDENT EXPENDITURE

NOTE: KRS 121.015(12) provides as follows: "Independent expenditure" means the expenditure of money or other things of value for a communication which expressly advocates the election or defeat of a clearly identified candidate or slate of candidates, and which is made without any coordination, consultation, or cooperation with any candidate, slate of candidates, campaign committee, or any authorized person acting on behalf of any of them, and which is not made in concert with, or at the request or suggestion of any candidate, slate of candidates, campaign committee, or any authorized person acting on behalf of any of them."

An independent expenditure must be reported when it exceeds \$500 in the aggregate in one election. (KRS 121.150(1))

Your Name and Address Commonwealth Educational Opportunities PAC PO Box 1234 Crestwood, KY 40014 Daytime Phone Number (859) 823-3789		Your Occupation and Employer N/A Spouse's Name N/A Spouse's Occupation N/A Spouse's Employer N/A		
Name of Candidate/Slate of Candidates/Committee C. Ed Massey		Office Sought _____ Supported HD 66 x _____ Opposed		
Constitutional Amendment		Election _____ Supported _____ Opposed		
Date	To Whom Made	Address	Purpose	Amount
4/29/2024	859 Print	1208 Old Main Street Lexington, KY 40508	Mail	\$1,969.50
4/9/2024	Bailey McKee	1740 A Avenue Emerson, IA 51533	Graphic Design	\$88.89

I certify that this report was prepared with all reasonable diligence and is true, correct, and complete. I further certify that this expenditure was made in accordance with KRS 121.015(12).

04/30/2024

Date

Thomas E. Davis II
Signature

KENTUCKY REGISTRY OF ELECTION FINANCE

140 Walnut Street, Frankfort, KY 40601-3240
(502) 573-2226 FAX (502) 573-5622
www.kref.ky.gov

REGISTRY USE

APR 16 2024
KY REGISTRY OF
ELECTION FINANCE

REPORT OF AN INDEPENDENT EXPENDITURE

NOTE: KRS 121.015(12) provides as follows: "Independent expenditure" means the expenditure of money or other things of value for a communication which expressly advocates the election or defeat of a clearly identified candidate or slate of candidates, and which is made without any coordination, consultation, or cooperation with any candidate, slate of candidates, campaign committee, or any authorized person acting on behalf of any of them, and which is not made in concert with, or at the request or suggestion of any candidate, slate of candidates, campaign committee, or any authorized person acting on behalf of any of them."

An independent expenditure must be reported when it exceeds \$500 in the aggregate in one election. (KRS 121.150(1))

Your Name and Address _____ Commonwealth Educational Opportunities PAC PO Box 1234 Crestwood, KY 40014 Daytime Phone Number (859) 823-3789		Your Occupation and Employer _____ N/A		
Name of Candidate/Slate of Candidates/Committee C. Ed Massey		Spouse's Name _____ N/A		
Constitutional Amendment		Spouse's Occupation _____ N/A		
		Spouse's Employer _____ N/A		
		Office Sought _____ Supported HD 66 <input checked="" type="checkbox"/> Opposed		
		Election _____ Supported _____ Opposed		
Date	To Whom Made	Address	Purpose	Amount
04/14/2024	Wix.com Inc.	500 Terry A. Francois Blvd. San Francisco, CA 94158	Website	\$25.44
04/15/2024	Crux Consulting	204 Pennsylvania Ave Lynchburg, VA 24502	Digital Ads	\$300.00

I certify that this report was prepared with all reasonable diligence and is true, correct, and complete. I further certify that this expenditure was made in accordance with KRS 121.015(12).

04/16/2024

Date

Thomas E Davis II

Signature

REGISTRY USE

KENTUCKY
REGISTRY OF
ELECTION FINANCE
MAY 23 2024

REPORT OF AN INDEPENDENT EXPENDITURE

NOTE: KRS 121.015(12) provides as follows: "Independent expenditure" means the expenditure of money or other things of value for a communication which expressly advocates the election or defeat of a clearly identified candidate or slate of candidates, and which is made without any coordination, consultation, or cooperation with any candidate, slate of candidates, campaign committee, or any authorized person acting on behalf of any of them, and which is not made in concert with, or at the request or suggestion of any candidate, slate of candidates, campaign committee, or any authorized person acting on behalf of any of them."

An independent expenditure must be reported when it exceeds \$500
in the aggregate in one election. (KRS 121.150(1))

Your Name and Address <u>Conservatives for the</u> <u>Commonwealth Action</u> <u>PO Box 35401, Louisville, KY 40232</u> Daytime Phone Number <u>502-276-5506</u>		Your Occupation and Employer _____ Spouse's Name _____ Spouse's Occupation _____ Spouse's Employer _____		
Name of Candidate/Slate of Candidates/Committee <u>Michael Meredith</u>		Office Sought _____ Supported <u>HD19</u> <u>X</u> Opposed		
Constitutional Amendment		Election _____ Supported <u>Primary</u> _____ Opposed		
Date	To Whom Made	Address	Purpose	Amount
5/20/2024	859Print	1208 Old Main St., Lexington, KY 40508	Text Messaging	\$147.90

I certify that this report was prepared with all reasonable diligence and is true, correct, and complete. I further certify that this expenditure was made in accordance with KRS 121.015(12).

5/22/2024
Date

Elizabeth C...
Signature

REGISTRY USE

KENTUCKY
REGISTRY OF
ELECTION FINANCE
MAY 23 2024

REPORT OF AN INDEPENDENT EXPENDITURE

NOTE: KRS 121.015(12) provides as follows: "Independent expenditure" means the expenditure of money or other things of value for a communication which expressly advocates the election or defeat of a clearly identified candidate or slate of candidates, and which is made without any coordination, consultation, or cooperation with any candidate, slate of candidates, campaign committee, or any authorized person acting on behalf of any of them, and which is not made in concert with, or at the request or suggestion of any candidate, slate of candidates, campaign committee, or any authorized person acting on behalf of any of them."

An independent expenditure must be reported when it exceeds \$500 in the aggregate in one election. (KRS 121.150(1))

Your Name and Address <u>Conservatives for the</u> <u>Commonwealth Action</u> <u>PO Box 35401, Louisville, KY 40232</u>		Your Occupation and Employer _____		
Daytime Phone Number <u>502-276-5506</u>		Spouse's Name _____		
Name of Candidate/Slate of Candidates/Committee <u>Killian Timoney</u>		Spouse's Occupation _____		
Constitutional Amendment		Spouse's Employer _____		
		Office Sought _____ Supported <u>HD45</u> <u>X</u> Opposed		
		Election _____ Supported <u>Primary</u> _____ Opposed		
Date	To Whom Made	Address	Purpose	Amount
<u>5/20/2024</u>	<u>859Print</u>	<u>1208 Old Main St., Lexington, KY 40508</u>	<u>Text Messaging</u>	<u>\$255.17</u>

I certify that this report was prepared with all reasonable diligence and is true, correct, and complete. I further certify that this expenditure was made in accordance with KRS 121.015(12).

5/22/2024
Date

Elizabeth Ann
Signature

KENTUCKY REGISTRY OF ELECTION FINANCE

140 Walnut Street, Frankfort, KY 40601-3240

(502) 573-2226 FAX (502) 573-5622

www.kref.ky.gov

REGISTRY USE

KENTUCKY
REGISTRY OF
ELECTION FINANCE
MAY 23 2024**REPORT OF AN INDEPENDENT EXPENDITURE**

NOTE: KRS 121.015(12) provides as follows: "Independent expenditure" means the expenditure of money or other things of value for a communication which expressly advocates the election or defeat of a clearly identified candidate or slate of candidates, and which is made without any coordination, consultation, or cooperation with any candidate, slate of candidates, campaign committee, or any authorized person acting on behalf of any of them, and which is not made in concert with, or at the request or suggestion of any candidate, slate of candidates, campaign committee, or any authorized person acting on behalf of any of them."

An independent expenditure must be reported when it exceeds \$500
in the aggregate in one election. (KRS 121.150(1))

Your Name and Address <u>Conservatives for the</u> <u>Commonwealth Action</u> <u>PO Box 35401, Louisville, KY 40232</u>		Your Occupation and Employer _____		
Daytime Phone Number <u>502-276-5506</u>		Spouse's Name _____		
Name of Candidate/Slate of Candidates/Committee <u>Kim Moser</u>		Spouse's Occupation _____		
Constitutional Amendment		Spouse's Employer _____		
		Office Sought _____ Supported <u>HD64</u> <u>X</u> Opposed		
		Election _____ Supported <u>Primary</u> _____ Opposed		
Date	To Whom Made	Address	Purpose	Amount
<u>5/20/2024</u>	<u>859Print</u>	<u>1208 Old Main St., Lexington, KY 40508</u>	<u>Text Messaging</u>	<u>\$140.85</u>

I certify that this report was prepared with all reasonable diligence and is true, correct, and complete. I further certify that this expenditure was made in accordance with KRS 121.015(12).

5/22/2024
Date

Elizabeth A. [Signature]
Signature

REGISTRY USE

KY REGISTRY OF
ELECTION FINANCE
MAY 23 2024

REPORT OF AN INDEPENDENT EXPENDITURE

NOTE: KRS 121.015(12) provides as follows: "Independent expenditure" means the expenditure of money or other things of value for a communication which expressly advocates the election or defeat of a clearly identified candidate or slate of candidates, and which is made without any coordination, consultation, or cooperation with any candidate, slate of candidates, campaign committee, or any authorized person acting on behalf of any of them, and which is not made in concert with, or at the request or suggestion of any candidate, slate of candidates, campaign committee, or any authorized person acting on behalf of any of them."

An independent expenditure must be reported when it exceeds \$500
in the aggregate in one election. (KRS 121.150(1))

Your Name and Address <u>Conservatives for the</u> <u>Commonwealth Action</u> <u>PO Box 35401, Louisville, KY 40232</u>		Your Occupation and Employer _____		
Daytime Phone Number <u>502-276-5506</u>		Spouse's Name _____		
Name of Candidate/Slate of Candidates/Committee <u>Andy Stone</u>		Spouse's Occupation _____		
Constitutional Amendment		Spouse's Employer _____		
		Office Sought _____ Supported <u>HD50</u> <u>X</u> Opposed		
		Election _____ Supported <u>Primary</u> _____ Opposed		
Date	To Whom Made	Address	Purpose	Amount
5/14/2024	859Print	1208 Old Main St., Lexington, KY 40508	Mail	\$2357.65

I certify that this report was prepared with all reasonable diligence and is true, correct, and complete. I further certify that this expenditure was made in accordance with KRS 121.015(12).

Date

5/22/2024

Signature

Elizabeth C...

REGISTRY USE

KY 2024
ELECTION FINANCE
MAY 23 2024

REPORT OF AN INDEPENDENT EXPENDITURE

NOTE: KRS 121.015(12) provides as follows: "Independent expenditure" means the expenditure of money or other things of value for a communication which expressly advocates the election or defeat of a clearly identified candidate or slate of candidates, and which is made without any coordination, consultation, or cooperation with any candidate, slate of candidates, campaign committee, or any authorized person acting on behalf of any of them, and which is not made in concert with, or at the request or suggestion of any candidate, slate of candidates, campaign committee, or any authorized person acting on behalf of any of them."

An independent expenditure must be reported when it exceeds \$500
in the aggregate in one election. (KRS 121.150(1))

Your Name and Address <u>Conservatives for the</u> <u>Commonwealth Action</u> <u>PO Box 35401, Louisville, KY 40232</u>		Your Occupation and Employer _____		
Daytime Phone Number <u>502-276-5506</u>		Spouse's Name _____		
Name of Candidate/Slate of Candidates/Committee <u>Felicia Rabourn</u>		Spouse's Occupation _____		
Constitutional Amendment		Spouse's Employer _____		
		Office Sought <u>HD19</u> <input checked="" type="checkbox"/> Supported <input type="checkbox"/> Opposed		
		Election <u>Primary</u> <input type="checkbox"/> Supported <input type="checkbox"/> Opposed		
Date	To Whom Made	Address	Purpose	Amount
5/17/2024	859Print	1208 Old Main St., Lexington, KY 40508	Mail	\$2,972.08

I certify that this report was prepared with all reasonable diligence and is true, correct, and complete. I further certify that this expenditure was made in accordance with KRS 121.015(12).

5/22/2024
Date

Elizabeth C...
Signature

REGISTRY USE

KY REGISTRY OF
ELECTION FINANCE
MAY 20 2024

REPORT OF AN INDEPENDENT EXPENDITURE

NOTE: KRS 121.015(12) provides as follows: "Independent expenditure" means the expenditure of money or other things of value for a communication which expressly advocates the election or defeat of a clearly identified candidate or slate of candidates, and which is made without any coordination, consultation, or cooperation with any candidate, slate of candidates, campaign committee, or any authorized person acting on behalf of any of them, and which is not made in concert with, or at the request or suggestion of any candidate, slate of candidates, campaign committee, or any authorized person acting on behalf of any of them."

An independent expenditure must be reported when it exceeds \$500
in the aggregate in one election. (KRS 121.150(1))

Your Name and Address <u>Conservatives for the</u> <u>Commonwealth Action</u> <u>PO Box 35401, Louisville, KY 40232</u>		Your Occupation and Employer _____		
Daytime Phone Number <u>502-276-5506</u>		Spouse's Name _____		
Name of Candidate/Slate of Candidates/Committee <u>Michael Meredith</u>		Spouse's Occupation _____		
Constitutional Amendment		Spouse's Employer _____		
		Office Sought _____ Supported <u>HD19</u> <u>X</u> Opposed		
		Election _____ Supported <u>Primary</u> _____ Opposed		
Date	To Whom Made	Address	Purpose	Amount
5/18/2024	859Print	1208 Old Main St., Lexington, KY 40508	Direct Mail	\$2,118.20
5/18/2024	Bailey Lynn McKee	1740 A Avenue, Emerson, IA, 51533	Graphic Design	\$84.21
5/15/2024	859Print	1208 Old Main St., Lexington, KY 40508	Text Messaging	\$152.49

I certify that this report was prepared with all reasonable diligence and is true, correct, and complete. I further certify that this expenditure was made in accordance with KRS 121.015(12).

5/17/2024

Date

Elizabeth Curtis
Signature

REGISTRY USE

KY REGISTRY OF
ELECTION FINANCE
MAY 20 2024

REPORT OF AN INDEPENDENT EXPENDITURE

NOTE: KRS 121.015(12) provides as follows: "Independent expenditure" means the expenditure of money or other things of value for a communication which expressly advocates the election or defeat of a clearly identified candidate or slate of candidates, and which is made without any coordination, consultation, or cooperation with any candidate, slate of candidates, campaign committee, or any authorized person acting on behalf of any of them, and which is not made in concert with, or at the request or suggestion of any candidate, slate of candidates, campaign committee, or any authorized person acting on behalf of any of them."

An independent expenditure must be reported when it exceeds \$500 in the aggregate in one election. (KRS 121.150(1))

Your Name and Address <u>Conservatives for the</u> <u>Commonwealth Action</u> <u>PO Box 35401, Louisville, KY 40232</u>		Your Occupation and Employer _____		
Daytime Phone Number <u>502-276-5506</u>		Spouse's Name _____		
Name of Candidate/Slate of Candidates/Committee <u>Marianne Proctor</u>		Spouse's Occupation _____		
Constitutional Amendment		Spouse's Employer _____		
		Office Sought <u>HD60</u> <input checked="" type="checkbox"/> Supported <input type="checkbox"/> Opposed		
		Election <u>Primary</u> <input type="checkbox"/> Supported <input type="checkbox"/> Opposed		
Date	To Whom Made	Address	Purpose	Amount
5/16/2024	859Print	1208 Old Main St., Lexington, KY 40508	Text Messaging	\$203.75

I certify that this report was prepared with all reasonable diligence and is true, correct, and complete. I further certify that this expenditure was made in accordance with KRS 121.015(12).

5/17/2024

Date

Elizabeth Curtis
Signature

REGISTRY USE

KY REGISTRY OF
ELECTION FINANCE
MAY 20 2024

REPORT OF AN INDEPENDENT EXPENDITURE

NOTE: KRS 121.015(12) provides as follows: "Independent expenditure" means the expenditure of money or other things of value for a communication which expressly advocates the election or defeat of a clearly identified candidate or slate of candidates, and which is made without any coordination, consultation, or cooperation with any candidate, slate of candidates, campaign committee, or any authorized person acting on behalf of any of them, and which is not made in concert with, or at the request or suggestion of any candidate, slate of candidates, campaign committee, or any authorized person acting on behalf of any of them."

An independent expenditure must be reported when it exceeds \$500
in the aggregate in one election. (KRS 121.150(1))

Your Name and Address <u>Conservatives for the</u> <u>Commonwealth Action</u> <u>PO Box 35401, Louisville, KY 40232</u>		Your Occupation and Employer _____		
Daytime Phone Number <u>502-276-5506</u>		Spouse's Name _____		
Name of Candidate/Slate of Candidates/Committee <u>Kim Moser</u>		Spouse's Occupation _____		
Constitutional Amendment		Spouse's Employer _____		
		Office Sought _____ Supported <u>HD64</u> <u>X</u> Opposed		
		Election _____ Supported <u>Primary</u> _____ Opposed		
Date	To Whom Made	Address	Purpose	Amount
5/16/2024	859Print	1208 Old Main St., Lexington, KY 40508	Direct Mail	\$1,324.49
5/16/2024	Bailey Lynn McKee	1740 A Avenue, Emerson, IA, 51533	Graphic Design	\$100.00
5/18/2024	859Print	1208 Old Main St., Lexington, KY 40508	Text Messaging	\$149.09

I certify that this report was prepared with all reasonable diligence and is true, correct, and complete. I further certify that this expenditure was made in accordance with KRS 121.015(12).

5/17/2024

Date

Elizabeth Curtis
Signature

REGISTRY USE

REPORT OF AN INDEPENDENT EXPENDITURE

KY REGISTRY OF
ELECTION FINANCE
MAY 20 2024

NOTE: KRS 121.015(12) provides as follows: "Independent expenditure" means the expenditure of money or other things of value for a communication which expressly advocates the election or defeat of a clearly identified candidate or slate of candidates, and which is made without any coordination, consultation, or cooperation with any candidate, slate of candidates, campaign committee, or any authorized person acting on behalf of any of them, and which is not made in concert with, or at the request or suggestion of any candidate, slate of candidates, campaign committee, or any authorized person acting on behalf of any of them."

An independent expenditure must be reported when it exceeds \$500 in the aggregate in one election. (KRS 121.150(1))

Your Name and Address <u>Conservatives for the</u> <u>Commonwealth Action</u> <u>PO Box 35401, Louisville, KY 40232</u>		Your Occupation and Employer _____		
Daytime Phone Number <u>502-276-5506</u>		Spouse's Name _____		
		Spouse's Occupation _____		
		Spouse's Employer _____		
Name of Candidate/Slate of Candidates/Committee <u>Bill Wesley</u>		Office Sought <u>HD91</u> <u>X</u> Supported _____ Opposed		
Constitutional Amendment		Election _____ Supported <u>Primary</u> _____ Opposed		
Date	To Whom Made	Address	Purpose	Amount
5/16/2024	859Print	1208 Old Main St., Lexington, KY 40508	Text Messaging	\$174.93

I certify that this report was prepared with all reasonable diligence and is true, correct, and complete. I further certify that this expenditure was made in accordance with KRS 121.015(12).

5/17/2024

Date

Elizabeth Curtis
Signature

REGISTRY USE

KY REGISTRY OF
ELECTION FINANCE
MAY 20 2024

REPORT OF AN INDEPENDENT EXPENDITURE

NOTE: KRS 121.015(12) provides as follows: "Independent expenditure" means the expenditure of money or other things of value for a communication which expressly advocates the election or defeat of a clearly identified candidate or slate of candidates, and which is made without any coordination, consultation, or cooperation with any candidate, slate of candidates, campaign committee, or any authorized person acting on behalf of any of them, and which is not made in concert with, or at the request or suggestion of any candidate, slate of candidates, campaign committee, or any authorized person acting on behalf of any of them."

An independent expenditure must be reported when it exceeds \$500 in the aggregate in one election. (KRS 121.150(1))

Your Name and Address <u>Conservatives for the</u> <u>Commonwealth Action</u> <u>PO Box 35401, Louisville, KY 40232</u> Daytime Phone Number <u>502-276-5506</u>		Your Occupation and Employer _____ Spouse's Name _____ Spouse's Occupation _____ Spouse's Employer _____		
Name of Candidate/Slate of Candidates/Committee <u>Candy Massaroni</u>		Office Sought <u>HD50</u> <u>X</u> Supported _____ Opposed		
Constitutional Amendment		Election _____ Supported <u>Primary</u> _____ Opposed		
Date	To Whom Made	Address	Purpose	Amount
5/16/2024	859Print	1208 Old Main St., Lexington, KY 40508	Text Messaging	\$160.74

I certify that this report was prepared with all reasonable diligence and is true, correct, and complete. I further certify that this expenditure was made in accordance with KRS 121.015(12).

5/17/2024

Date

Elizabeth Curtis
Signature

REGISTRY USE

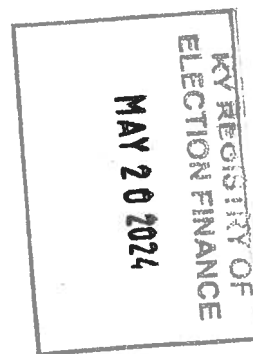

REPORT OF AN INDEPENDENT EXPENDITURE

NOTE: KRS 121.015(12) provides as follows: "Independent expenditure" means the expenditure of money or other things of value for a communication which expressly advocates the election or defeat of a clearly identified candidate or slate of candidates, and which is made without any coordination, consultation, or cooperation with any candidate, slate of candidates, campaign committee, or any authorized person acting on behalf of any of them, and which is not made in concert with, or at the request or suggestion of any candidate, slate of candidates, campaign committee, or any authorized person acting on behalf of any of them."

An independent expenditure must be reported when it exceeds \$500 in the aggregate in one election. (KRS 121.150(1))

Your Name and Address <u>Conservatives for the</u> <u>Commonwealth Action</u> <u>PO Box 35401, Louisville, KY 40232</u> Daytime Phone Number <u>502-276-5506</u>		Your Occupation and Employer _____ Spouse's Name _____ Spouse's Occupation _____ Spouse's Employer _____		
Name of Candidate/Slate of Candidates/Committee <u>Killian Timoney</u>		Office Sought <u>HD45</u> <input type="checkbox"/> Supported <input checked="" type="checkbox"/> Opposed		
Constitutional Amendment		Election <u>Primary</u> <input type="checkbox"/> Supported <input type="checkbox"/> Opposed		
Date	To Whom Made	Address	Purpose	Amount
5/16/2024	859Print	1208 Old Main St., Lexington, KY 40508	Text Messaging	\$401.63

I certify that this report was prepared with all reasonable diligence and is true, correct, and complete. I further certify that this expenditure was made in accordance with KRS 121.015(12).

5/17/2024

Date

Elizabeth Curtis
Signature

REGISTRY USE

KY REGISTRY OF
ELECTION FINANCE
MAY 15 2024

REPORT OF AN INDEPENDENT EXPENDITURE

NOTE: KRS 121.015(12) provides as follows: "Independent expenditure" means the expenditure of money or other things of value for a communication which expressly advocates the election or defeat of a clearly identified candidate or slate of candidates, and which is made without any coordination, consultation, or cooperation with any candidate, slate of candidates, campaign committee, or any authorized person acting on behalf of any of them, and which is not made in concert with, or at the request or suggestion of any candidate, slate of candidates, campaign committee, or any authorized person acting on behalf of any of them."

An independent expenditure must be reported when it exceeds \$500
in the aggregate in one election. (KRS 121.150(1))

Your Name and Address <u>Conservatives for the</u> <u>Commonwealth Action</u> <u>PO Box 35401, Louisville, KY 40232</u>		Your Occupation and Employer _____		
Daytime Phone Number <u>502-276-5506</u>		Spouse's Name _____		
Name of Candidate/Slate of Candidates/Committee <u>Karen Campbell</u>		Spouse's Occupation _____		
Constitutional Amendment		Spouse's Employer _____		
		Office Sought <u>HD64</u> <input checked="" type="checkbox"/> Supported <input type="checkbox"/> Opposed		
		Election <u>Primary</u> <input type="checkbox"/> Supported <input type="checkbox"/> Opposed		
Date	To Whom Made	Address	Purpose	Amount
5/13/2024	859Print	1208 Old Main St., Lexington, KY 40508	Direct Mail	\$1,324.49
5/13/2024	Bailey Lynn McKee	1740 A Avenue, Emerson, IA, 51533	Graphic Design	\$84.21

I certify that this report was prepared with all reasonable diligence and is true, correct, and complete. I further certify that this expenditure was made in accordance with KRS 121.015(12).

5/14/2024

Date

Elizabeth Curtis
Signature

REGISTRY USE

KY REGISTRY OF
ELECTION FINANCE
MAY 15 2024

REPORT OF AN INDEPENDENT EXPENDITURE

NOTE: KRS 121.015(12) provides as follows: "Independent expenditure" means the expenditure of money or other things of value for a communication which expressly advocates the election or defeat of a clearly identified candidate or slate of candidates, and which is made without any coordination, consultation, or cooperation with any candidate, slate of candidates, campaign committee, or any authorized person acting on behalf of any of them, and which is not made in concert with, or at the request or suggestion of any candidate, slate of candidates, campaign committee, or any authorized person acting on behalf of any of them."

An independent expenditure must be reported when it exceeds \$500
in the aggregate in one election. (KRS 121.150(1))

Your Name and Address <u>Conservatives for the</u> <u>Commonwealth Action</u> <u>PO Box 35401, Louisville, KY 40232</u> Daytime Phone Number <u>502-276-5506</u>		Your Occupation and Employer _____ Spouse's Name _____ Spouse's Occupation _____ Spouse's Employer _____		
Name of Candidate/Slate of Candidates/Committee <u>Thomas Jefferson</u>		Office Sought <u>HD45</u> <input checked="" type="checkbox"/> Supported <input type="checkbox"/> Opposed		
Constitutional Amendment		Election <u>Primary</u> <input type="checkbox"/> Supported <input type="checkbox"/> Opposed		
Date	To Whom Made	Address	Purpose	Amount
5/13/2024	859Print	1208 Old Main St., Lexington, KY 40508	Direct Mail	\$2,243.04
5/13/2024	Bailey Lynn McKee	1740 A Avenue, Emerson, IA, 51533	Graphic Design	\$100.00

I certify that this report was prepared with all reasonable diligence and is true, correct, and complete. I further certify that this expenditure was made in accordance with KRS 121.015(12).

5/14/2024

Date

Elizabeth Curtis
Signature

REGISTRY USE

KY REGISTRY OF
ELECTION FINANCE
MAY 15 2024

REPORT OF AN INDEPENDENT EXPENDITURE

NOTE: KRS 121.015(12) provides as follows: "Independent expenditure" means the expenditure of money or other things of value for a communication which expressly advocates the election or defeat of a clearly identified candidate or slate of candidates, and which is made without any coordination, consultation, or cooperation with any candidate, slate of candidates, campaign committee, or any authorized person acting on behalf of any of them, and which is not made in concert with, or at the request or suggestion of any candidate, slate of candidates, campaign committee, or any authorized person acting on behalf of any of them."

An independent expenditure must be reported when it exceeds \$500
in the aggregate in one election. (KRS 121.150(1))

Your Name and Address <u>Conservatives for the</u> <u>Commonwealth Action</u> <u>PO Box 35401, Louisville, KY 40232</u>		Your Occupation and Employer _____		
Daytime Phone Number <u>502-276-5506</u>		Spouse's Name _____		
Name of Candidate/Slate of Candidates/Committee <u>C. Ed Massey</u>		Spouse's Occupation _____		
Constitutional Amendment		Spouse's Employer _____		
		Office Sought _____ Supported <u>HD66</u> <u>X</u> Opposed		
		Election _____ Supported <u>Primary</u> _____ Opposed		
Date	To Whom Made	Address	Purpose	Amount
5/14/2024	859Print	1208 Old Main St., Lexington, KY 40508	Direct Mail	\$2,079.64

I certify that this report was prepared with all reasonable diligence and is true, correct, and complete. I further certify that this expenditure was made in accordance with KRS 121.015(12).

5/14/2024

Date

Elizabeth Curtis
Signature

REPORT OF AN INDEPENDENT EXPENDITURE

NOTE: KRS 121.015(12) provides as follows: "Independent expenditure" means the expenditure of money or other things of value for a communication which expressly advocates the election or defeat of a clearly identified candidate or slate of candidates, and which is made without any coordination, consultation, or cooperation with any candidate, slate of candidates, campaign committee, or any authorized person acting on behalf of any of them, and which is not made in concert with, or at the request or suggestion of any candidate, slate of candidates, campaign committee, or any authorized person acting on behalf of any of them."

An independent expenditure must be reported when it exceeds \$500
in the aggregate in one election. (KRS 121.150(1))

Your Name and Address <u>Conservatives for the</u> <u>Commonwealth Action</u> <u>PO Box 35401, Louisville, KY 40232</u> Daytime Phone Number <u>502-276-5506</u>		Your Occupation and Employer _____ Spouse's Name _____ Spouse's Occupation _____ Spouse's Employer _____		
Name of Candidate/Slate of Candidates/Committee <u>Michael Meredith</u>		Office Sought _____ Supported <u>HD19</u> <u>X</u> Opposed		
Constitutional Amendment		Election _____ Supported <u>Primary</u> _____ Opposed		
Date	To Whom Made	Address	Purpose	Amount
5/13/2024	859Print	1208 Old Main St., Lexington, KY 40508	Direct Mail	\$2,608.55

I certify that this report was prepared with all reasonable diligence and is true, correct, and complete. I further certify that this expenditure was made in accordance with KRS 121.015(12).

5/14/2024

Date

Elizabeth Curtis
Signature

KENTUCKY REGISTRY OF ELECTION FINANCE

140 Walnut Street, Frankfort, KY 40601-3240

(502) 573-2226 FAX (502) 573-5622

www.kref.ky.gov

REGISTRY USE

KY REGISTRY OF
ELECTION FINANCE

MAY 15 2024

REPORT OF AN INDEPENDENT EXPENDITURE

NOTE: KRS 121.015(12) provides as follows: "Independent expenditure" means the expenditure of money or other things of value for a communication which expressly advocates the election or defeat of a clearly identified candidate or slate of candidates, and which is made without any coordination, consultation, or cooperation with any candidate, slate of candidates, campaign committee, or any authorized person acting on behalf of any of them, and which is not made in concert with, or at the request or suggestion of any candidate, slate of candidates, campaign committee, or any authorized person acting on behalf of any of them."

An independent expenditure must be reported when it exceeds \$500 in the aggregate in one election. (KRS 121.150(1))

Your Name and Address <u>Conservatives for the</u> <u>Commonwealth Action</u> <u>PO Box 35401, Louisville, KY 40232</u>		Your Occupation and Employer _____		
Daytime Phone Number <u>502-276-5506</u>		Spouse's Name _____		
		Spouse's Occupation _____		
		Spouse's Employer _____		
Name of Candidate/Slate of Candidates/Committee <u>Kim Moser</u>		Office Sought _____ Supported <u>HD64</u> <u>X</u> Opposed		
Constitutional Amendment		Election _____ Supported <u>Primary</u> _____ Opposed		

Date	To Whom Made	Address	Purpose	Amount
5/13/2024	859Print	1208 Old Main St., Lexington, KY 40508	Direct Mail	\$1,324.49
5/13/2024	Bailey Lynn McKee	1740 A Avenue, Emerson, IA, 51533	Graphic Design	\$100.00
5/14/2024	859Print	1208 Old Main St., Lexington, KY 40508	Direct Mail	\$1,818.36

I certify that this report was prepared with all reasonable diligence and is true, correct, and complete. I further certify that this expenditure was made in accordance with KRS 121.015(12).

5/14/2024

Date

Elizabeth Curtis
Signature

REGISTRY USE

KY REGISTRY OF
ELECTION FINANCE
MAY 15 2024

REPORT OF AN INDEPENDENT EXPENDITURE

NOTE: KRS 121.015(12) provides as follows: "Independent expenditure" means the expenditure of money or other things of value for a communication which expressly advocates the election or defeat of a clearly identified candidate or slate of candidates, and which is made without any coordination, consultation, or cooperation with any candidate, slate of candidates, campaign committee, or any authorized person acting on behalf of any of them, and which is not made in concert with, or at the request or suggestion of any candidate, slate of candidates, campaign committee, or any authorized person acting on behalf of any of them."

An independent expenditure must be reported when it exceeds \$500 in the aggregate in one election. (KRS 121.150(1))

Your Name and Address <u>Conservatives for the</u> <u>Commonwealth Action</u> <u>PO Box 35401, Louisville, KY 40232</u> Daytime Phone Number <u>502-276-5506</u>		Your Occupation and Employer _____ Spouse's Name _____ Spouse's Occupation _____ Spouse's Employer _____		
Name of Candidate/Slate of Candidates/Committee <u>Kelcey Rock</u>		Office Sought <u>HD19</u> <u>X</u> Supported _____ Opposed		
Constitutional Amendment		Election _____ Supported <u>Primary</u> _____ Opposed		
Date	To Whom Made	Address	Purpose	Amount
5/13/2024	859Print	1208 Old Main St., Lexington, KY 40508	Direct Mail	\$2,492.00
5/13/2024	Bailey Lynn McKee	1740 A Avenue, Emerson, IA, 51533	Graphic Design	\$100.00

I certify that this report was prepared with all reasonable diligence and is true, correct, and complete. I further certify that this expenditure was made in accordance with KRS 121.015(12).

5/14/2024

Date

Elizabeth Curtis
Signature

REGISTRY USE

KY REGISTRY OF
ELECTION FINANCE
MAY 15 2024

REPORT OF AN INDEPENDENT EXPENDITURE

NOTE: KRS 121.015(12) provides as follows: "Independent expenditure" means the expenditure of money or other things of value for a communication which expressly advocates the election or defeat of a clearly identified candidate or slate of candidates, and which is made without any coordination, consultation, or cooperation with any candidate, slate of candidates, campaign committee, or any authorized person acting on behalf of any of them, and which is not made in concert with, or at the request or suggestion of any candidate, slate of candidates, campaign committee, or any authorized person acting on behalf of any of them."

An independent expenditure must be reported when it exceeds \$500 in the aggregate in one election. (KRS 121.150(1))

Your Name and Address <u>Conservatives for the</u> <u>Commonwealth Action</u> <u>PO Box 35401, Louisville, KY 40232</u>		Your Occupation and Employer _____		
Daytime Phone Number <u>502-276-5506</u>		Spouse's Name _____		
Name of Candidate/Slate of Candidates/Committee <u>Andy Stone</u>		Spouse's Occupation _____		
Constitutional Amendment		Spouse's Employer _____		
		Office Sought _____ Supported <u>HD50</u> <u>X</u> Opposed		
		Election _____ Supported <u>Primary</u> _____ Opposed		
Date	To Whom Made	Address	Purpose	Amount
5/13/2024	859Print	1208 Old Main St., Lexington, KY 40508	Direct Mail	\$2,097.77

I certify that this report was prepared with all reasonable diligence and is true, correct, and complete. I further certify that this expenditure was made in accordance with KRS 121.015(12).

5/14/2024

Date

Elizabeth Curtis
Signature

REGISTRY USE

REPORT OF AN INDEPENDENT EXPENDITURE

NOTE: KRS 121.015(12) provides as follows: "Independent expenditure" means the expenditure of money or other things of value for a communication which expressly advocates the election or defeat of a clearly identified candidate or slate of candidates, and which is made without any coordination, consultation, or cooperation with any candidate, slate of candidates, campaign committee, or any authorized person acting on behalf of any of them, and which is not made in concert with, or at the request or suggestion of any candidate, slate of candidates, campaign committee, or any authorized person acting on behalf of any of them."

KY REGISTRY OF
ELECTION FINANCE
MAY 15 2024

An independent expenditure must be reported when it exceeds \$500
in the aggregate in one election. (KRS 121.150(1))

Your Name and Address <u>Conservatives for the</u> <u>Commonwealth Action</u> <u>PO Box 35401, Louisville, KY 40232</u>		Your Occupation and Employer _____		
Daytime Phone Number <u>502-276-5506</u>		Spouse's Name _____		
Name of Candidate/Slate of Candidates/Committee <u>Killian Timoney</u>		Spouse's Occupation _____		
Constitutional Amendment		Spouse's Employer _____		
		Office Sought _____ Supported <u>HD45</u> <u>X</u> Opposed		
		Election _____ Supported <u>Primary</u> _____ Opposed		
Date	To Whom Made	Address	Purpose	Amount
5/14/2024	859Print	1208 Old Main St., Lexington, KY 40508	Direct Mail	\$2,243.04
5/14/2024	Bailey Lynn McKee	1740 A Avenue, Emerson, IA, 51533	Graphic Design	\$84.21

I certify that this report was prepared with all reasonable diligence and is true, correct, and complete. I further certify that this expenditure was made in accordance with KRS 121.015(12).

5/14/2024

Date

Elizabeth Curtis
Signature

REGISTRY USE

KY REGISTRY OF
ELECTION FINANCE
MAY 13 2024

REPORT OF AN INDEPENDENT EXPENDITURE

NOTE: KRS 121.015(12) provides as follows: "Independent expenditure" means the expenditure of money or other things of value for a communication which expressly advocates the election or defeat of a clearly identified candidate or slate of candidates, and which is made without any coordination, consultation, or cooperation with any candidate, slate of candidates, campaign committee, or any authorized person acting on behalf of any of them, and which is not made in concert with, or at the request or suggestion of any candidate, slate of candidates, campaign committee, or any authorized person acting on behalf of any of them."

An independent expenditure must be reported when it exceeds \$500
in the aggregate in one election. (KRS 121.150(1))

Your Name and Address <u>Conservatives for the</u> <u>Commonwealth Action</u> <u>PO Box 35401, Louisville, KY 40232</u> Daytime Phone Number <u>502-276-5506</u>		Your Occupation and Employer _____ Spouse's Name _____ Spouse's Occupation _____ Spouse's Employer _____		
Name of Candidate/Slate of Candidates/Committee <u>TJ Roberts</u>		Office Sought <u>HD66</u> <input checked="" type="checkbox"/> Supported <input type="checkbox"/> Opposed		
Constitutional Amendment		Election <u>Primary</u> <input type="checkbox"/> Supported <input type="checkbox"/> Opposed		
Date	To Whom Made	Address	Purpose	Amount
5/9/2024	859Print	1208 Old Main St., Lexington, KY 40508	Text Messaging	\$291.13
5/9/2024	Fiverr Intl	38 Greene St., Fl 2 New York, NY 10013	Graphic Design	\$190.11
5/9/2024	Asad Nawaz	Post Office Hassu Balail District Jhang, Pakistan	Graphic Design	\$133.90
5/9/2024	Meta	1 Hacker Way, Menlo Park, CA 94025	Digital Advertising	\$500.00

I certify that this report was prepared with all reasonable diligence and is true, correct, and complete. I further certify that this expenditure was made in accordance with KRS 121.015(12).

5/10/2024

Date

Elizabeth Curtis
Signature

KENTUCKY REGISTRY OF ELECTION FINANCE

140 Walnut Street, Frankfort, KY 40601-3240
(502) 573-2226 FAX (502) 573-5622
www.kref.ky.gov

REGISTRY USE

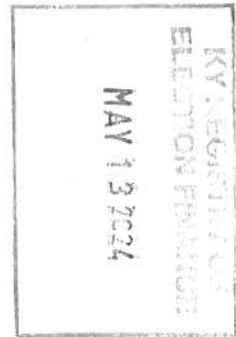

REPORT OF AN INDEPENDENT EXPENDITURE

NOTE: KRS 121.015(12) provides as follows: "Independent expenditure" means the expenditure of money or other things of value for a communication which expressly advocates the election or defeat of a clearly identified candidate or slate of candidates, and which is made without any coordination, consultation, or cooperation with any candidate, slate of candidates, campaign committee, or any authorized person acting on behalf of any of them, and which is not made in concert with, or at the request or suggestion of any candidate, slate of candidates, campaign committee, or any authorized person acting on behalf of any of them."

An independent expenditure must be reported when it exceeds \$500 in the aggregate in one election. (KRS 121.150(1))

Your Name and Address <u>Conservatives for the</u> <u>Commonwealth Action</u> <u>PO Box 35401, Louisville, KY 40232</u>		Your Occupation and Employer _____		
Daytime Phone Number <u>502-276-5506</u>		Spouse's Name _____		
		Spouse's Occupation _____		
		Spouse's Employer _____		
Name of Candidate/Slate of Candidates/Committee <u>Felicia Rabourn</u>		Office Sought <u>HD47</u> <input checked="" type="checkbox"/> Supported <input type="checkbox"/> Opposed		
Constitutional Amendment		Election <u>Primary</u> <input type="checkbox"/> Supported <input type="checkbox"/> Opposed		

Date	To Whom Made	Address	Purpose	Amount
5/9/2024	859Print	1208 Old Main St., Lexington, KY 40508	Text Messaging	\$295.13
5/9/2024	Fiverr Intl	38 Greene St., Fl 2 New York, NY 10013	Graphic Design	\$212.48
5/9/2024	Asad Nawaz	Post Office Hassu Balail District Jhang, Pakistan	Graphic Design	\$154.50

I certify that this report was prepared with all reasonable diligence and is true, correct, and complete. I further certify that this expenditure was made in accordance with KRS 121.015(12).

5/10/2024

Date

Elizabeth Curtis
Signature

REGISTRY USE

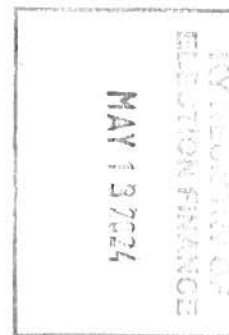

REPORT OF AN INDEPENDENT EXPENDITURE

NOTE: KRS 121.015(12) provides as follows: "Independent expenditure" means the expenditure of money or other things of value for a communication which expressly advocates the election or defeat of a clearly identified candidate or slate of candidates, and which is made without any coordination, consultation, or cooperation with any candidate, slate of candidates, campaign committee, or any authorized person acting on behalf of any of them, and which is not made in concert with, or at the request or suggestion of any candidate, slate of candidates, campaign committee, or any authorized person acting on behalf of any of them."

An independent expenditure must be reported when it exceeds \$500 in the aggregate in one election. (KRS 121.150(1))

Your Name and Address <u>Conservatives for the</u> <u>Commonwealth Action</u> <u>PO Box 35401, Louisville, KY 40232</u> Daytime Phone Number <u>502-276-5506</u>		Your Occupation and Employer _____ Spouse's Name _____ Spouse's Occupation _____ Spouse's Employer _____		
Name of Candidate/Slate of Candidates/Committee <u>Kim Moser</u>		Office Sought _____ Supported <u>HD64</u> <u>X</u> Opposed		
Constitutional Amendment		Election _____ Supported <u>Primary</u> _____ Opposed		
Date	To Whom Made	Address	Purpose	Amount
5/9/2024	Meta	1 Hacker Way, Menlo Park, CA 94025	Digital Advertising	\$500.00
5/8/2024	Bailey Lynn McKee	1740 A Avenue, Emerson, IA, 51533	Graphic Design	\$84.21
5/8/2024	859Print	1208 Old Main St., Lexington, KY 40508	Direct Mail	\$1,324.49
5/9/2024	Bailey Lynn McKee	1740 A Avenue, Emerson, IA, 51533	Graphic Design	\$84.21
5/9/2024	859Print	1740 A Avenue, Emerson, IA, 51533	Direct Mail	\$1,324.49

I certify that this report was prepared with all reasonable diligence and is true, correct, and complete. I further certify that this expenditure was made in accordance with KRS 121.015(12).

5/10/2024

Date

Elizabeth Curtis
Signature

KENTUCKY REGISTRY OF ELECTION FINANCE

140 Walnut Street, Frankfort, KY 40601-3240
(502) 573-2226 FAX (502) 573-5622
www.kref.ky.gov

REGISTRY USE

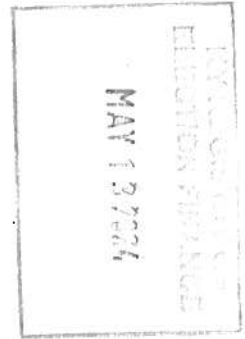

REPORT OF AN INDEPENDENT EXPENDITURE

NOTE: KRS 121.015(12) provides as follows: "Independent expenditure" means the expenditure of money or other things of value for a communication which expressly advocates the election or defeat of a clearly identified candidate or slate of candidates, and which is made without any coordination, consultation, or cooperation with any candidate, slate of candidates, campaign committee, or any authorized person acting on behalf of any of them, and which is not made in concert with, or at the request or suggestion of any candidate, slate of candidates, campaign committee, or any authorized person acting on behalf of any of them."

An independent expenditure must be reported when it exceeds \$500 in the aggregate in one election. (KRS 121.150(1))

Your Name and Address <u>Conservatives for the</u> <u>Commonwealth Action</u> <u>PO Box 35401, Louisville, KY 40232</u>		Your Occupation and Employer _____		
Daytime Phone Number <u>502-276-5506</u>		Spouse's Name _____		
		Spouse's Occupation _____		
		Spouse's Employer _____		
Name of Candidate/Slate of Candidates/Committee <u>Michael Meredith</u>		Office Sought _____ Supported <u>HD19</u> <u>X</u> Opposed		
Constitutional Amendment		Election _____ Supported <u>Primary</u> _____ Opposed		

Date	To Whom Made	Address	Purpose	Amount
5/9/2024	859Print	1208 Old Main St., Lexington, KY 40508	Text Messaging	\$233.00
5/9/2024	Fiverr Intl	38 Greene St., Fl 2 New York, NY 10013	Graphic Design	\$25.02
5/9/2024	Asad Nawaz	Post Office Hassu Balail District Jhang, Pakistan	Graphic Design	\$41.02
5/9/2024	Meta	1 Hacker Way, Menlo Park, CA 94025	Digital Advertising	\$500.00
5/8/2024	Bailey Lynn McKee	1740 A Avenue, Emerson, IA, 51533	Graphic Design	\$84.21

I certify that this report was prepared with all reasonable diligence and is true, correct, and complete. I further certify that this expenditure was made in accordance with KRS 121.015(12).

5/10/2024

Date

Elizabeth Curtis
Signature

REGISTRY USE

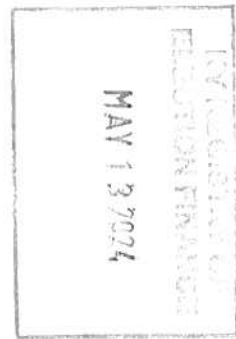

REPORT OF AN INDEPENDENT EXPENDITURE

NOTE: KRS 121.015(12) provides as follows: "Independent expenditure" means the expenditure of money or other things of value for a communication which expressly advocates the election or defeat of a clearly identified candidate or slate of candidates, and which is made without any coordination, consultation, or cooperation with any candidate, slate of candidates, campaign committee, or any authorized person acting on behalf of any of them, and which is not made in concert with, or at the request or suggestion of any candidate, slate of candidates, campaign committee, or any authorized person acting on behalf of any of them."

An independent expenditure must be reported when it exceeds \$500 in the aggregate in one election. (KRS 121.150(1))

Your Name and Address <u>Conservatives for the</u> <u>Commonwealth Action</u> <u>PO Box 35401, Louisville, KY 40232</u>		Your Occupation and Employer _____		
Daytime Phone Number <u>502-276-5506</u>		Spouse's Name _____		
Name of Candidate/Slate of Candidates/Committee <u>Andy Stone</u>		Spouse's Occupation _____		
Constitutional Amendment		Spouse's Employer _____		
		Office Sought _____ Supported <u>HD50</u> <u>X</u> Opposed		
		Election _____ Supported <u>Primary</u> _____ Opposed		
Date	To Whom Made	Address	Purpose	Amount
5/9/2024	Bailey Lynn McKee	1740 A Avenue, Emerson, IA, 51533	Graphic Design	\$100.00
5/9/2024	859Print	1208 Old Main St., Lexington, KY 40508	Direct Mail	\$1,783.10

I certify that this report was prepared with all reasonable diligence and is true, correct, and complete. I further certify that this expenditure was made in accordance with KRS 121.015(12).

5/10/2024

Date

Elizabeth Curtis
Signature

REGISTRY USE

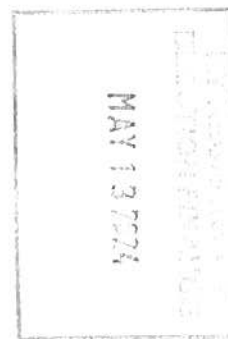

REPORT OF AN INDEPENDENT EXPENDITURE

NOTE: KRS 121.015(12) provides as follows: "Independent expenditure" means the expenditure of money or other things of value for a communication which expressly advocates the election or defeat of a clearly identified candidate or slate of candidates, and which is made without any coordination, consultation, or cooperation with any candidate, slate of candidates, campaign committee, or any authorized person acting on behalf of any of them, and which is not made in concert with, or at the request or suggestion of any candidate, slate of candidates, campaign committee, or any authorized person acting on behalf of any of them."

An independent expenditure must be reported when it exceeds \$500 in the aggregate in one election. (KRS 121.150(1))

Your Name and Address <u>Conservatives for the</u> <u>Commonwealth Action</u> <u>PO Box 35401, Louisville, KY 40232</u>		Your Occupation and Employer _____		
Daytime Phone Number <u>502-276-5506</u>		Spouse's Name _____		
Name of Candidate/Slate of Candidates/Committee <u>C. Ed Massey</u>		Spouse's Occupation _____		
Constitutional Amendment		Spouse's Employer _____		
		Office Sought _____ Supported <u>HD66</u> <u>X</u> Opposed		
		Election _____ Supported <u>Primary</u> _____ Opposed		
Date	To Whom Made	Address	Purpose	Amount
5/9/2024	Bailey Lynn McKee	1740 A Avenue, Emerson, IA, 51533	Graphic Design	\$84.21
5/9/2024	859Print	1208 Old Main St., Lexington, KY 40508	Direct Mail	\$1,969.50

I certify that this report was prepared with all reasonable diligence and is true, correct, and complete. I further certify that this expenditure was made in accordance with KRS 121.015(12).

5/10/2024

Date

Elizabeth Curtis
Signature

REGISTRY USE

MAY 12 2024

REPORT OF AN INDEPENDENT EXPENDITURE

NOTE: KRS 121.015(12) provides as follows: "Independent expenditure" means the expenditure of money or other things of value for a communication which expressly advocates the election or defeat of a clearly identified candidate or slate of candidates, and which is made without any coordination, consultation, or cooperation with any candidate, slate of candidates, campaign committee, or any authorized person acting on behalf of any of them, and which is not made in concert with, or at the request or suggestion of any candidate, slate of candidates, campaign committee, or any authorized person acting on behalf of any of them."

An independent expenditure must be reported when it exceeds \$500 in the aggregate in one election. (KRS 121.150(1))

Your Name and Address <u>Conservatives for the</u> <u>Commonwealth Action</u> <u>PO Box 35401, Louisville, KY 40232</u>		Your Occupation and Employer _____		
Daytime Phone Number <u>502-276-5506</u>		Spouse's Name _____		
Name of Candidate/Slate of Candidates/Committee <u>Christopher Pavese</u>		Spouse's Occupation _____		
Constitutional Amendment		Spouse's Employer _____		
		Office Sought _____ Supported <u>HD60</u> <u>X</u> Opposed		
		Election _____ Supported <u>Primary</u> _____ Opposed		

Date	To Whom Made	Address	Purpose	Amount
5/9/2024	Bailey Lynn McKee	1740 A Avenue, Emerson, IA, 51533	Graphic Design	\$84.21
5/9/2024	859Print	1208 Old Main St., Lexington, KY 40508	Direct Mail	\$1,965.17

I certify that this report was prepared with all reasonable diligence and is true, correct, and complete. I further certify that this expenditure was made in accordance with KRS 121.015(12).

5/10/2024

Date

Elizabeth Curtis
Signature

REGISTRY USE

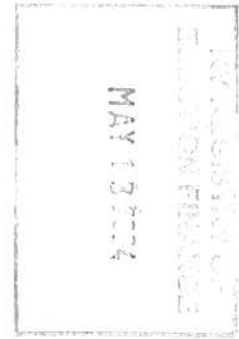

REPORT OF AN INDEPENDENT EXPENDITURE

NOTE: KRS 121.015(12) provides as follows: "Independent expenditure" means the expenditure of money or other things of value for a communication which expressly advocates the election or defeat of a clearly identified candidate or slate of candidates, and which is made without any coordination, consultation, or cooperation with any candidate, slate of candidates, campaign committee, or any authorized person acting on behalf of any of them, and which is not made in concert with, or at the request or suggestion of any candidate, slate of candidates, campaign committee, or any authorized person acting on behalf of any of them."

An independent expenditure must be reported when it exceeds \$500 in the aggregate in one election. (KRS 121.150(1))

Your Name and Address <u>Conservatives for the</u> <u>Commonwealth Action</u> <u>PO Box 35401, Louisville, KY 40232</u>		Your Occupation and Employer _____		
Daytime Phone Number <u>502-276-5506</u>		Spouse's Name _____		
		Spouse's Occupation _____		
		Spouse's Employer _____		
Name of Candidate/Slate of Candidates/Committee <u>Darrell Billings</u>		Office Sought _____ Supported <u>HD91</u> <u>X</u> Opposed		
Constitutional Amendment		Election _____ Supported <u>Primary</u> _____ Opposed		

Date	To Whom Made	Address	Purpose	Amount
5/8/2024	Bailey Lynn McKee	1740 A Avenue, Emerson, IA, 51533	Graphic Design	\$84.21
5/8/2024	859Print	1208 Old Main St., Lexington, KY 40508	Direct Mail	\$2,111.69
5/9/2024	Bailey Lynn McKee	1740 A Avenue, Emerson, IA, 51533	Graphic Design	\$84.21
5/9/2024	859Print	1208 Old Main St., Lexington, KY 40508	Direct Mail	\$2,111.69

I certify that this report was prepared with all reasonable diligence and is true, correct, and complete. I further certify that this expenditure was made in accordance with KRS 121.015(12).

5/10/2024

Date

Elizabeth Curtis
Signature

REGISTRY USE

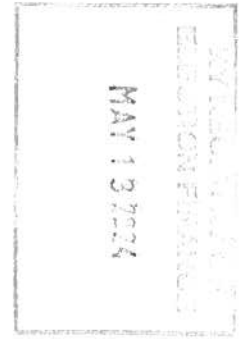

REPORT OF AN INDEPENDENT EXPENDITURE

NOTE: KRS 121.015(12) provides as follows: "Independent expenditure" means the expenditure of money or other things of value for a communication which expressly advocates the election or defeat of a clearly identified candidate or slate of candidates, and which is made without any coordination, consultation, or cooperation with any candidate, slate of candidates, campaign committee, or any authorized person acting on behalf of any of them, and which is not made in concert with, or at the request or suggestion of any candidate, slate of candidates, campaign committee, or any authorized person acting on behalf of any of them."

An independent expenditure must be reported when it exceeds \$500 in the aggregate in one election. (KRS 121.150(1))

Your Name and Address <u>Conservatives for the</u> <u>Commonwealth Action</u> <u>PO Box 35401, Louisville, KY 40232</u>		Your Occupation and Employer _____		
Daytime Phone Number <u>502-276-5506</u>		Spouse's Name _____		
Name of Candidate/Slate of Candidates/Committee <u>Diane Brown</u>		Spouse's Occupation _____		
Constitutional Amendment		Spouse's Employer _____		
		Office Sought _____ Supported <u>HD69</u> <u>X</u> Opposed		
		Election _____ Supported <u>Primary</u> _____ Opposed		
Date	To Whom Made	Address	Purpose	Amount
5/9/2024	Bailey Lynn McKee	1740 A Avenue, Emerson, IA, 51533	Graphic Design	\$84.21
5/9/2024	859Print	1208 Old Main St., Lexington, KY 40508	Direct Mail	\$1,248.20

I certify that this report was prepared with all reasonable diligence and is true, correct, and complete. I further certify that this expenditure was made in accordance with KRS 121.015(12).

5/10/2024

Date

Elizabeth Curtis
Signature

KENTUCKY REGISTRY OF ELECTION FINANCE

140 Walnut Street, Frankfort, KY 40601-3240

(502) 573-2226 FAX (502) 573-5622

www.kref.ky.gov

REGISTRY USE

REPORT OF AN INDEPENDENT EXPENDITURE

NOTE: KRS 121.015(12) provides as follows: "Independent expenditure" means the expenditure of money or other things of value for a communication which expressly advocates the election or defeat of a clearly identified candidate or slate of candidates, and which is made without any coordination, consultation, or cooperation with any candidate, slate of candidates, campaign committee, or any authorized person acting on behalf of any of them, and which is not made in concert with, or at the request or suggestion of any candidate, slate of candidates, campaign committee, or any authorized person acting on behalf of any of them."

MAY 13 2024

An independent expenditure must be reported when it exceeds \$500 in the aggregate in one election. (KRS 121.150(1))

Your Name and Address <u>Conservatives for the</u> <u>Commonwealth Action</u> <u>PO Box 35401, Louisville, KY 40232</u>		Your Occupation and Employer _____		
Daytime Phone Number <u>502-276-5506</u>		Spouse's Name _____		
Name of Candidate/Slate of Candidates/Committee <u>Julie Cantwell</u>		Spouse's Occupation _____		
Constitutional Amendment		Spouse's Employer _____		
		Office Sought _____ Supported <u>HD10</u> <u>X</u> Opposed		
		Election _____ Supported <u>Primary</u> _____ Opposed		
Date	To Whom Made	Address	Purpose	Amount
5/9/2024	Bailey Lynn McKee	1740 A Avenue, Emerson, IA, 51533	Graphic Design	\$84.21
5/9/2024	859Print	1208 Old Main St., Lexington, KY 40508	Direct Mail	\$2,121.23

I certify that this report was prepared with all reasonable diligence and is true, correct, and complete. I further certify that this expenditure was made in accordance with KRS 121.015(12).

5/10/2024

Date

Elizabeth Curtis
Signature

REGISTRY USE



REPORT OF AN INDEPENDENT EXPENDITURE

NOTE: KRS 121.015(12) provides as follows: "Independent expenditure" means the expenditure of money or other things of value for a communication which expressly advocates the election or defeat of a clearly identified candidate or slate of candidates, and which is made without any coordination, consultation, or cooperation with any candidate, slate of candidates, campaign committee, or any authorized person acting on behalf of any of them, and which is not made in concert with, or at the request or suggestion of any candidate, slate of candidates, campaign committee, or any authorized person acting on behalf of any of them."

An independent expenditure must be reported when it exceeds \$500 in the aggregate in one election. (KRS 121.150(1))

Your Name and Address <u>Conservatives for the</u> <u>Commonwealth Action</u> <u>PO Box 35401, Louisville, KY 40232</u>		Your Occupation and Employer _____		
Daytime Phone Number <u>502-276-5506</u>		Spouse's Name _____		
Name of Candidate/Slate of Candidates/Committee <u>Killian Timoney</u>		Spouse's Occupation _____		
Constitutional Amendment		Spouse's Employer _____		
		Office Sought _____ Supported <u>HD45</u> <u>X</u> Opposed		
		Election _____ Supported <u>Primary</u> _____ Opposed		
Date	To Whom Made	Address	Purpose	Amount
5/8/2024	Bailey Lynn McKee	1740 A Avenue, Emerson, IA, 51533	Graphic Design	\$84.21
5/8/2024	859Print	1208 Old Main St., Lexington, KY 40508	Direct Mail	\$2,243.04
5/9/2024	Bailey Lynn McKee	1740 A Avenue, Emerson, IA, 51533	Graphic Design	\$84.21
5/9/2024	859Print	1208 Old Main St., Lexington, KY 40508	Direct Mail	\$2,243.04

I certify that this report was prepared with all reasonable diligence and is true, correct, and complete. I further certify that this expenditure was made in accordance with KRS 121.015(12).

5/10/2024

Date

Elizabeth Curtis
Signature

KENTUCKY REGISTRY OF ELECTION FINANCE

140 Walnut Street, Frankfort, KY 40601-3240

(502) 573-2226 FAX (502) 573-5622

www.kref.ky.gov

REGISTRY USE

REPORT OF AN INDEPENDENT EXPENDITURE

NOTE: KRS 121.015(12) provides as follows: "Independent expenditure" means the expenditure of money or other things of value for a communication which expressly advocates the election or defeat of a clearly identified candidate or slate of candidates, and which is made without any coordination, consultation, or cooperation with any candidate, slate of candidates, campaign committee, or any authorized person acting on behalf of any of them, and which is not made in concert with, or at the request or suggestion of any candidate, slate of candidates, campaign committee, or any authorized person acting on behalf of any of them."

An independent expenditure must be reported when it exceeds \$500 in the aggregate in one election. (KRS 121.150(1))

Your Name and Address <u>Conservatives for the</u>		Your Occupation and Employer _____		
<u>Commonwealth Action</u>		_____		
<u>PO Box 35401, Louisville, KY 40232</u>		Spouse's Name _____		
_____		Spouse's Occupation _____		
Daytime Phone Number <u>502-276-5506</u>		Spouse's Employer _____		
Name of Candidate/Slate of Candidates/Committee <u>Mark Gilkison</u>		Office Sought <u>HD47</u>	<input type="checkbox"/> Supported <input checked="" type="checkbox"/> Opposed	
Constitutional Amendment		Election <u>Primary</u>	<input type="checkbox"/> Supported <input type="checkbox"/> Opposed	

Date	To Whom Made	Address	Purpose	Amount
5/9/2024	Bailey Lynn McKee	1740 A Avenue, Emerson, IA, 51533	Graphic Design	\$84.21
5/9/2024	859Print	1208 Old Main St., Lexington, KY 40508	Direct Mail	\$2,118.63

I certify that this report was prepared with all reasonable diligence and is true, correct, and complete. I further certify that this expenditure was made in accordance with KRS 121.015(12).

5/10/2024

Date

Elizabeth Curtis
Signature

REGISTRY USE

REPORT OF AN INDEPENDENT EXPENDITURE

NOTE: KRS 121.015(12) provides as follows: "Independent expenditure" means the expenditure of money or other things of value for a communication which expressly advocates the election or defeat of a clearly identified candidate or slate of candidates, and which is made without any coordination, consultation, or cooperation with any candidate, slate of candidates, campaign committee, or any authorized person acting on behalf of any of them, and which is not made in concert with, or at the request or suggestion of any candidate, slate of candidates, campaign committee, or any authorized person acting on behalf of any of them."

An independent expenditure must be reported when it exceeds \$500 in the aggregate in one election. (KRS 121.150(1))

Your Name and Address <u>Conservatives for the</u> <u>Commonwealth Action</u> <u>PO Box 35401, Louisville, KY 40232</u>		Your Occupation and Employer _____		
Daytime Phone Number <u>502-276-5506</u>		Spouse's Name _____		
Name of Candidate/Slate of Candidates/Committee <u>Michael Meredith</u>		Spouse's Occupation _____		
Constitutional Amendment		Spouse's Employer _____		
		Office Sought _____ Supported <u>HD19</u> <u>X</u> Opposed		
		Election _____ Supported <u>Primary</u> _____ Opposed		
Date	To Whom Made	Address	Purpose	Amount
5/9/2024	Bailey Lynn McKee	1740 A Avenue, Emerson, IA, 51533	Graphic Design	\$84.21
5/9/2024	859Print	1208 Old Main St., Lexington, KY 40508	Direct Mail	\$2,118.20
5/8/2024	859Print	1208 Old Main St., Lexington, KY 40508	Direct Mail	\$2,118.20

I certify that this report was prepared with all reasonable diligence and is true, correct, and complete. I further certify that this expenditure was made in accordance with KRS 121.015(12).

5/10/2024

Date

Elizabeth Curtis
Signature

REGISTRY USE

MAY 09 2024

REPORT OF AN INDEPENDENT EXPENDITURE

NOTE: KRS 121.015(12) provides as follows: "Independent expenditure" means the expenditure of money or other things of value for a communication which expressly advocates the election or defeat of a clearly identified candidate or slate of candidates, and which is made without any coordination, consultation, or cooperation with any candidate, slate of candidates, campaign committee, or any authorized person acting on behalf of any of them, and which is not made in concert with, or at the request or suggestion of any candidate, slate of candidates, campaign committee, or any authorized person acting on behalf of any of them."

An independent expenditure must be reported when it exceeds \$500
in the aggregate in one election. (KRS 121.150(1))

Your Name and Address <u>Conservatives for the</u> <u>Commonwealth Action</u> <u>PO Box 35401, Louisville, KY 40232</u>		Your Occupation and Employer _____		
Daytime Phone Number <u>502-276-5506</u>		Spouse's Name _____		
Name of Candidate/Slate of Candidates/Committee <u>Christopher Pavese</u>		Spouse's Occupation _____		
Constitutional Amendment		Spouse's Employer _____		
		Office Sought _____ Supported <u>HD60</u> <u>X</u> Opposed		
		Election _____ Supported <u>Primary</u> _____ Opposed		
Date	To Whom Made	Address	Purpose	Amount
<u>5/7/2024</u>	<u>Asad Nawaz</u>	<u>Post Office Hassu Balail District Jhang, Pakistan</u>	<u>Graphic Design</u>	<u>\$25.75</u>
<u>5/7/2024</u>	<u>859Print</u>	<u>1208 Old Main St., Lexington, KY 40508</u>	<u>Text Messaging</u>	<u>\$313.00</u>

I certify that this report was prepared with all reasonable diligence and is true, correct, and complete. I further certify that this expenditure was made in accordance with KRS 121.015(12).

5/8/2024

Date

Elizabeth Curtis
Signature

REGISTRY USE

MAY 09 2024

REPORT OF AN INDEPENDENT EXPENDITURE

NOTE: KRS 121.015(12) provides as follows: "Independent expenditure" means the expenditure of money or other things of value for a communication which expressly advocates the election or defeat of a clearly identified candidate or slate of candidates, and which is made without any coordination, consultation, or cooperation with any candidate, slate of candidates, campaign committee, or any authorized person acting on behalf of any of them, and which is not made in concert with, or at the request or suggestion of any candidate, slate of candidates, campaign committee, or any authorized person acting on behalf of any of them."

An independent expenditure must be reported when it exceeds \$500
in the aggregate in one election. (KRS 121.150(1))

Your Name and Address <u>Conservatives for the</u> <u>Commonwealth Action</u> <u>PO Box 35401, Louisville, KY 40232</u>		Your Occupation and Employer _____		
Daytime Phone Number <u>502-276-5506</u>		Spouse's Name _____		
Name of Candidate/Slate of Candidates/Committee <u>C. Ed Massey</u>		Spouse's Occupation _____		
Constitutional Amendment		Spouse's Employer _____		
		Office Sought <u>HD66</u> <u>X</u> Supported <u>Opposed</u>		
		Election <u>Primary</u> <u>Opposed</u>		
Date	To Whom Made	Address	Purpose	Amount
<u>5/7/2024</u>	<u>Fiverr International</u>	<u>555 California St., 18th Fl. San Francisco, CA 94104</u>	<u>Graphic Design</u>	<u>\$164.02</u>
<u>5/7/2024</u>	<u>859Print</u>	<u>1208 Old Main St., Lexington, KY 40508</u>	<u>Text Messaging</u>	<u>\$306.25</u>

I certify that this report was prepared with all reasonable diligence and is true, correct, and complete. I further certify that this expenditure was made in accordance with KRS 121.015(12).

5/8/2024

Date

Elizabeth Curtis
Signature

REGISTRY USE

MAY 09 2024

REPORT OF AN INDEPENDENT EXPENDITURE

NOTE: KRS 121.015(12) provides as follows: "Independent expenditure" means the expenditure of money or other things of value for a communication which expressly advocates the election or defeat of a clearly identified candidate or slate of candidates, and which is made without any coordination, consultation, or cooperation with any candidate, slate of candidates, campaign committee, or any authorized person acting on behalf of any of them, and which is not made in concert with, or at the request or suggestion of any candidate, slate of candidates, campaign committee, or any authorized person acting on behalf of any of them."

An independent expenditure must be reported when it exceeds \$500
in the aggregate in one election. (KRS 121.150(1))

Your Name and Address <u>Conservatives for the</u> <u>Commonwealth Action</u> <u>PO Box 35401, Louisville, KY 40232</u>		Your Occupation and Employer _____		
Daytime Phone Number <u>502-276-5506</u>		Spouse's Name _____		
Name of Candidate/Slate of Candidates/Committee <u>Kim Moser</u>		Spouse's Occupation _____		
Constitutional Amendment		Spouse's Employer _____		
		Office Sought _____ Supported <u>HD64</u> <u>X</u> Opposed		
		Election _____ Supported <u>Primary</u> _____ Opposed		
Date	To Whom Made	Address	Purpose	Amount
<u>5/7/2024</u>	<u>Fiverr International</u>	<u>555 California St., 18th Fl, San Francisco, CA 94104</u>	<u>Graphic Design</u>	<u>\$164.02</u>
<u>5/7/2024</u>	<u>859Print</u>	<u>1208 Old Main St., Lexington, KY 40508</u>	<u>Text Messaging</u>	<u>\$241.50</u>

I certify that this report was prepared with all reasonable diligence and is true, correct, and complete. I further certify that this expenditure was made in accordance with KRS 121.015(12).

5/8/2024

Date

Elizabeth Curtis
Signature

REGISTRY USE

MAY 08 2024

REPORT OF AN INDEPENDENT EXPENDITURE

NOTE: KRS 121.015(12) provides as follows: "Independent expenditure" means the expenditure of money or other things of value for a communication which expressly advocates the election or defeat of a clearly identified candidate or slate of candidates, and which is made without any coordination, consultation, or cooperation with any candidate, slate of candidates, campaign committee, or any authorized person acting on behalf of any of them, and which is not made in concert with, or at the request or suggestion of any candidate, slate of candidates, campaign committee, or any authorized person acting on behalf of any of them."

An independent expenditure must be reported when it exceeds \$500 in the aggregate in one election. (KRS 121.150(1))

Your Name and Address <u>Conservatives for the</u> <u>Commonwealth Action</u> <u>PO Box 35401, Louisville, KY 40232</u>			Your Occupation and Employer _____	
Daytime Phone Number <u>502-276-5506</u>			Spouse's Name _____	
Name of Candidate/Slate of Candidates/Committee <u>Candy Massaroni</u>			Spouse's Occupation _____	
Constitutional Amendment			Spouse's Employer _____	
			Office Sought <u>HD50</u> <u>X</u> Supported _____ Opposed	
			Election _____ Supported <u>Primary</u> _____ Opposed	

Date	To Whom Made	Address	Purpose	Amount
5/7/2024	859Print	1208 Old Main St., Lexington, KY 40508	Text Messaging	\$172.38

I certify that this report was prepared with all reasonable diligence and is true, correct, and complete. I further certify that this expenditure was made in accordance with KRS 121.015(12).

5/8/2024

Date

Elizabeth Curtis

Signature

REGISTRY USE

MAY 08 2024

REPORT OF AN INDEPENDENT EXPENDITURE

NOTE: KRS 121.015(12) provides as follows: "Independent expenditure" means the expenditure of money or other things of value for a communication which expressly advocates the election or defeat of a clearly identified candidate or slate of candidates, and which is made without any coordination, consultation, or cooperation with any candidate, slate of candidates, campaign committee, or any authorized person acting on behalf of any of them, and which is not made in concert with, or at the request or suggestion of any candidate, slate of candidates, campaign committee, or any authorized person acting on behalf of any of them."

An independent expenditure must be reported when it exceeds \$500 in the aggregate in one election. (KRS 121.150(1))

Your Name and Address <u>Conservatives for the</u> <u>Commonwealth Action</u> <u>PO Box 35401, Louisville, KY 40232</u>		Your Occupation and Employer _____		
Daytime Phone Number <u>502-276-5506</u>		Spouse's Name _____		
		Spouse's Occupation _____		
		Spouse's Employer _____		
Name of Candidate/Slate of Candidates/Committee <u>Darrell Billings</u>		Office Sought _____ Supported <u>HD91</u> <u>X</u> Opposed		
Constitutional Amendment		Election _____ Supported <u>Primary</u> _____ Opposed		
Date	To Whom Made	Address	Purpose	Amount
<u>5/7/2024</u>	<u>Asad Nawaz</u>	<u>Post Office Hassu Balail District Jhang, Pakistan</u>	<u>Graphic Design</u>	<u>\$25.75</u>
<u>5/7/2024</u>	<u>859Print</u>	<u>1208 Old Main St., Lexington, KY 40508</u>	<u>Text Messaging</u>	<u>\$275.63</u>

I certify that this report was prepared with all reasonable diligence and is true, correct, and complete. I further certify that this expenditure was made in accordance with KRS 121.015(12).

5/8/2024

Date

Elizabeth Curtis
Signature

REGISTRY USE

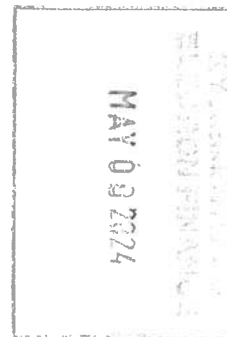

REPORT OF AN INDEPENDENT EXPENDITURE

NOTE: KRS 121.015(12) provides as follows: "Independent expenditure" means the expenditure of money or other things of value for a communication which expressly advocates the election or defeat of a clearly identified candidate or slate of candidates, and which is made without any coordination, consultation, or cooperation with any candidate, slate of candidates, campaign committee, or any authorized person acting on behalf of any of them, and which is not made in concert with, or at the request or suggestion of any candidate, slate of candidates, campaign committee, or any authorized person acting on behalf of any of them."

An independent expenditure must be reported when it exceeds \$500
in the aggregate in one election. (KRS 121.150(1))

Your Name and Address <u>Conservatives for the</u> <u>Commonwealth Action</u> <u>PO Box 35401, Louisville, KY 40232</u>		Your Occupation and Employer _____		
Daytime Phone Number <u>502-276-5506</u>		Spouse's Name _____		
Name of Candidate/Slate of Candidates/Committee <u>Michael Meredith</u>		Spouse's Occupation _____		
Constitutional Amendment		Spouse's Employer _____		
		Office Sought <u>HD19</u>		<input type="checkbox"/> Supported <input checked="" type="checkbox"/> Opposed
		Election <u>Primary</u>		<input type="checkbox"/> Supported <input type="checkbox"/> Opposed
Date	To Whom Made	Address	Purpose	Amount
5/7/2024	Fiverr International	555 California St., 18th Fl, San Francisco, CA 94104	Graphic Design	\$327.10
5/7/2024	859Print	1208 Old Main St., Lexington, KY 40508	Text Messaging	\$246.75

I certify that this report was prepared with all reasonable diligence and is true, correct, and complete. I further certify that this expenditure was made in accordance with KRS 121.015(12).

5/8/2024

Date

Elizabeth Curtis
Signature

KENTUCKY REGISTRY OF ELECTION FINANCE

140 Walnut Street, Frankfort, KY 40601-3240
(502) 573-2226 FAX (502) 573-5622
www.kref.ky.gov

REGISTRY USE

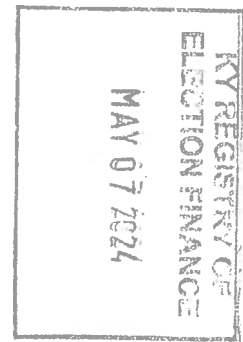

REPORT OF AN INDEPENDENT EXPENDITURE

NOTE: KRS 121.015(12) provides as follows: "Independent expenditure" means the expenditure of money or other things of value for a communication which expressly advocates the election or defeat of a clearly identified candidate or slate of candidates, and which is made without any coordination, consultation, or cooperation with any candidate, slate of candidates, campaign committee, or any authorized person acting on behalf of any of them, and which is not made in concert with, or at the request or suggestion of any candidate, slate of candidates, campaign committee, or any authorized person acting on behalf of any of them."

An independent expenditure must be reported when it exceeds \$500 in the aggregate in one election. (KRS 121.150(1))

Your Name and Address <u>Conservatives for the</u> <u>Commonwealth Action</u> <u>PO Box 35401, Louisville, KY 40232</u>		Your Occupation and Employer _____		
Daytime Phone Number <u>502-276-5506</u>		Spouse's Name _____		
		Spouse's Occupation _____		
		Spouse's Employer _____		
Name of Candidate/Slate of Candidates/Committee <u>Darrell Billings</u>		Office Sought <u>HD91</u> <input type="checkbox"/> Supported <input checked="" type="checkbox"/> Opposed		
Constitutional Amendment		Election <u>Primary</u> <input type="checkbox"/> Supported <input type="checkbox"/> Opposed		
Date	To Whom Made	Address	Purpose	Amount
5/5/2024	Meta	1 Hacker Way, Menlo Park, CA 94025	Digital Advertising	\$500.00
5/5/2024	Asad Nawaz	Post Office Hassu Balail District Jhang, Pakistan	Graphic Design	\$25.25

I certify that this report was prepared with all reasonable diligence and is true, correct, and complete. I further certify that this expenditure was made in accordance with KRS 121.015(12).

5/6/2024

Date

Elizabeth Curtis
Signature

KENTUCKY REGISTRY OF ELECTION FINANCE

140 Walnut Street, Frankfort, KY 40601-3240
(502) 573-2226 FAX (502) 573-5622
www.kref.ky.gov

REGISTRY USE

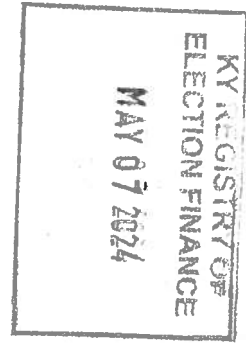

REPORT OF AN INDEPENDENT EXPENDITURE

NOTE: KRS 121.015(12) provides as follows: "Independent expenditure" means the expenditure of money or other things of value for a communication which expressly advocates the election or defeat of a clearly identified candidate or slate of candidates, and which is made without any coordination, consultation, or cooperation with any candidate, slate of candidates, campaign committee, or any authorized person acting on behalf of any of them, and which is not made in concert with, or at the request or suggestion of any candidate, slate of candidates, campaign committee, or any authorized person acting on behalf of any of them."

An independent expenditure must be reported when it exceeds \$500 in the aggregate in one election. (KRS 121.150(1))

Your Name and Address <u>Conservatives for the</u> <u>Commonwealth Action</u> <u>PO Box 35401, Louisville, KY 40232</u>		Your Occupation and Employer _____		
Daytime Phone Number <u>502-276-5506</u>		Spouse's Name _____		
		Spouse's Occupation _____		
		Spouse's Employer _____		
Name of Candidate/Slate of Candidates/Committee <u>Diane Brown</u>		Office Sought <u>HD69</u> <input type="checkbox"/> Supported <input checked="" type="checkbox"/> Opposed		
Constitutional Amendment		Election <u>Primary</u> <input type="checkbox"/> Supported <input type="checkbox"/> Opposed		

Date	To Whom Made	Address	Purpose	Amount
5/5/2024	Meta	1 Hacker Way, Menlo Park, CA 94025	Digital Advertising	\$500.00

I certify that this report was prepared with all reasonable diligence and is true, correct, and complete. I further certify that this expenditure was made in accordance with KRS 121.015(12).

5/6/2024

Date

Elizabeth Curtis
Signature

REGISTRY USE

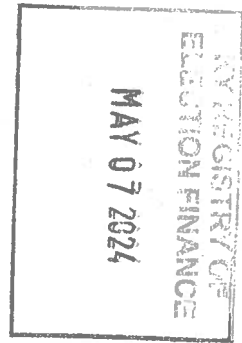

REPORT OF AN INDEPENDENT EXPENDITURE

NOTE: KRS 121.015(12) provides as follows: "Independent expenditure" means the expenditure of money or other things of value for a communication which expressly advocates the election or defeat of a clearly identified candidate or slate of candidates, and which is made without any coordination, consultation, or cooperation with any candidate, slate of candidates, campaign committee, or any authorized person acting on behalf of any of them, and which is not made in concert with, or at the request or suggestion of any candidate, slate of candidates, campaign committee, or any authorized person acting on behalf of any of them."

An independent expenditure must be reported when it exceeds \$500 in the aggregate in one election. (KRS 121.150(1))

Your Name and Address <u>Conservatives for the</u> <u>Commonwealth Action</u> <u>PO Box 35401, Louisville, KY 40232</u>		Your Occupation and Employer _____		
Daytime Phone Number <u>502-276-5506</u>		Spouse's Name _____		
Name of Candidate/Slate of Candidates/Committee <u>C. Ed Massey</u>		Spouse's Occupation _____		
Constitutional Amendment		Spouse's Employer _____		
		Office Sought <u>HD66</u> <input type="checkbox"/> Supported <input checked="" type="checkbox"/> Opposed		
		Election <u>Primary</u> <input type="checkbox"/> Supported <input type="checkbox"/> Opposed		
Date	To Whom Made	Address	Purpose	Amount
5/5/2024	Fiverr International	555 California St., 18th Fl, San Francisco, CA 94104	Graphic Design	\$164.01
5/5/2024	Meta	1 Hacker Way, Menlo Park, CA 94025	Digital Advertising	\$500.00

I certify that this report was prepared with all reasonable diligence and is true, correct, and complete. I further certify that this expenditure was made in accordance with KRS 121.015(12).

5/6/2024

Date

Elizabeth Curtis
Signature

KENTUCKY REGISTRY OF ELECTION FINANCE

140 Walnut Street, Frankfort, KY 40601-3240
(502) 573-2226 FAX (502) 573-5622
www.kref.ky.gov

REGISTRY USE

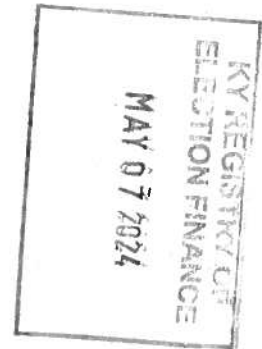

REPORT OF AN INDEPENDENT EXPENDITURE

NOTE: KRS 121.015(12) provides as follows: "Independent expenditure" means the expenditure of money or other things of value for a communication which expressly advocates the election or defeat of a clearly identified candidate or slate of candidates, and which is made without any coordination, consultation, or cooperation with any candidate, slate of candidates, campaign committee, or any authorized person acting on behalf of any of them, and which is not made in concert with, or at the request or suggestion of any candidate, slate of candidates, campaign committee, or any authorized person acting on behalf of any of them."

An independent expenditure must be reported when it exceeds \$500 in the aggregate in one election. (KRS 121.150(1))

Your Name and Address <u>Conservatives for the</u> <u>Commonwealth Action</u> <u>PO Box 35401, Louisville, KY 40232</u>		Your Occupation and Employer _____		
Daytime Phone Number <u>502-276-5506</u>		Spouse's Name _____		
Name of Candidate/Slate of Candidates/Committee <u>Candy Massaroni</u>		Spouse's Occupation _____		
Constitutional Amendment		Spouse's Employer _____		
		Office Sought <u>HD50</u> <input checked="" type="checkbox"/> Supported <input type="checkbox"/> Opposed		
		Election <u>Primary</u> <input type="checkbox"/> Supported <input type="checkbox"/> Opposed		

Date	To Whom Made	Address	Purpose	Amount
5/5/2024	Meta	1 Hacker Way, Menlo Park, CA 94025	Digital Advertising	\$500.00

I certify that this report was prepared with all reasonable diligence and is true, correct, and complete. I further certify that this expenditure was made in accordance with KRS 121.015(12).

5/6/2024

Date

Elizabeth Curtis
Signature

KENTUCKY REGISTRY OF ELECTION FINANCE

140 Walnut Street, Frankfort, KY 40601-3240

(502) 573-2226 FAX (502) 573-5622

www.kref.ky.gov

REGISTRY USE

KY REGISTRY OF
ELECTION FINANCE
MAY 07 2024

REPORT OF AN INDEPENDENT EXPENDITURE

NOTE: KRS 121.015(12) provides as follows: "Independent expenditure" means the expenditure of money or other things of value for a communication which expressly advocates the election or defeat of a clearly identified candidate or slate of candidates, and which is made without any coordination, consultation, or cooperation with any candidate, slate of candidates, campaign committee, or any authorized person acting on behalf of any of them, and which is not made in concert with, or at the request or suggestion of any candidate, slate of candidates, campaign committee, or any authorized person acting on behalf of any of them."

An independent expenditure must be reported when it exceeds \$500 in the aggregate in one election. (KRS 121.150(1))

Your Name and Address <u>Conservatives for the</u> <u>Commonwealth Action</u> <u>PO Box 35401, Louisville, KY 40232</u>		Your Occupation and Employer _____		
Daytime Phone Number <u>502-276-5506</u>		Spouse's Name _____		
Name of Candidate/Slate of Candidates/Committee <u>Michael Meredith</u>		Spouse's Occupation _____		
Constitutional Amendment		Spouse's Employer _____		
		Office Sought <u>HD19</u> <input type="checkbox"/> Supported <input checked="" type="checkbox"/> Opposed		
		Election <u>Primary</u> <input type="checkbox"/> Supported <input type="checkbox"/> Opposed		

Date	To Whom Made	Address	Purpose	Amount
5/5/2024	Asad Nawaz	Post Office Hassu Balail District Jhang, Pakistan	Graphic Design	\$66.22
5/5/2024	Meta	1 Hacker Way, Menlo Park, CA 94025	Digital Advertising	\$500.00
5/6/2024	Bailey Lynn	1740 A Avenue, Emerson, IA, 51533	Graphic Design	84.21
5/6/2024	859Print	1208 Old Main St., Lexington, KY 40508	Direct Mail	\$2,118.20

I certify that this report was prepared with all reasonable diligence and is true, correct, and complete. I further certify that this expenditure was made in accordance with KRS 121.015(12).

5/6/2024

Date

Elizabeth Curtis
Signature

KENTUCKY REGISTRY OF ELECTION FINANCE

140 Walnut Street, Frankfort, KY 40601-3240

(502) 573-2226 FAX (502) 573-5622

www.kref.ky.gov

REGISTRY USE

MAY 07 2024

KENTUCKY
REGISTRY OF
ELECTION FINANCE

REPORT OF AN INDEPENDENT EXPENDITURE

NOTE: KRS 121.015(12) provides as follows: "Independent expenditure" means the expenditure of money or other things of value for a communication which expressly advocates the election or defeat of a clearly identified candidate or slate of candidates, and which is made without any coordination, consultation, or cooperation with any candidate, slate of candidates, campaign committee, or any authorized person acting on behalf of any of them, and which is not made in concert with, or at the request or suggestion of any candidate, slate of candidates, campaign committee, or any authorized person acting on behalf of any of them."

An independent expenditure must be reported when it exceeds \$500 in the aggregate in one election. (KRS 121.150(1))

Your Name and Address <u>Conservatives for the</u> <u>Commonwealth Action</u> <u>PO Box 35401, Louisville, KY 40232</u>		Your Occupation and Employer _____		
Daytime Phone Number <u>502-276-5506</u>		Spouse's Name _____		
Name of Candidate/Slate of Candidates/Committee <u>Kim Moser</u>		Spouse's Occupation _____		
Constitutional Amendment		Spouse's Employer _____		
		Office Sought <u>HD64</u> <input type="checkbox"/> Supported <input checked="" type="checkbox"/> Opposed		
		Election <u>Primary</u> <input type="checkbox"/> Supported <input type="checkbox"/> Opposed		

Date	To Whom Made	Address	Purpose	Amount
5/5/2024	Fiverr International	555 California St., 18th Fl, San Francisco, CA 94104	Graphic Design	\$164.01
5/5/2024	Meta	1 Hacker Way, Menlo Park, CA 94025	Digital Advertising	\$500.00
5/6/2024	Bailey Lynn	1740 A Avenue, Emerson, IA, 51533	Graphic Design	84.21
5/6/2024	859Print	1208 Old Main St., Lexington, KY 40508	Direct Mail	\$1,324.49

I certify that this report was prepared with all reasonable diligence and is true, correct, and complete. I further certify that this expenditure was made in accordance with KRS 121.015(12).

5/6/2024

Date

Elizabeth Curtis

Signature

KENTUCKY REGISTRY OF ELECTION FINANCE

140 Walnut Street, Frankfort, KY 40601-3240

(502) 573-2226 FAX (502) 573-5622

www.kref.ky.gov

REGISTRY USE

MAY 07 2024

REPORT OF AN INDEPENDENT EXPENDITURE

NOTE: KRS 121.015(12) provides as follows: "Independent expenditure" means the expenditure of money or other things of value for a communication which expressly advocates the election or defeat of a clearly identified candidate or slate of candidates, and which is made without any coordination, consultation, or cooperation with any candidate, slate of candidates, campaign committee, or any authorized person acting on behalf of any of them, and which is not made in concert with, or at the request or suggestion of any candidate, slate of candidates, campaign committee, or any authorized person acting on behalf of any of them."

An independent expenditure must be reported when it exceeds \$500 in the aggregate in one election. (KRS 121.150(1))

Your Name and Address <u>Conservatives for the</u> <u>Commonwealth Action</u> <u>PO Box 35401, Louisville, KY 40232</u>		Your Occupation and Employer _____		
Daytime Phone Number <u>502-276-5506</u>		Spouse's Name _____		
Name of Candidate/Slate of Candidates/Committee <u>Christopher Pavese</u>		Spouse's Occupation _____		
Constitutional Amendment		Spouse's Employer _____		
		Office Sought <u>HD60</u> <input type="checkbox"/> Supported <input checked="" type="checkbox"/> Opposed		
		Election <u>Primary</u> <input type="checkbox"/> Supported <input type="checkbox"/> Opposed		

Date	To Whom Made	Address	Purpose	Amount
5/5/2024	Meta	1 Hacker Way, Menlo Park, CA 94025	Digital Advertising	\$500.00
5/5/2024	Asad Nawaz	Post Office Hassu Balail District Jhang, Pakistan	Graphic Design	\$25.25

I certify that this report was prepared with all reasonable diligence and is true, correct, and complete. I further certify that this expenditure was made in accordance with KRS 121.015(12).

5/6/2024

Date

Elizabeth Curtis
Signature

KENTUCKY REGISTRY OF ELECTION FINANCE

140 Walnut Street, Frankfort, KY 40601-3240

(502) 573-2226 FAX (502) 573-5622

www.kref.ky.gov

REGISTRY USE

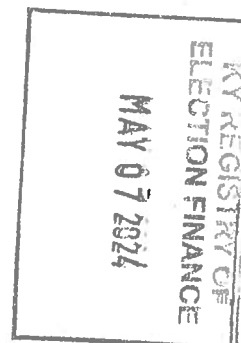

REPORT OF AN INDEPENDENT EXPENDITURE

NOTE: KRS 121.015(12) provides as follows: "Independent expenditure" means the expenditure of money or other things of value for a communication which expressly advocates the election or defeat of a clearly identified candidate or slate of candidates, and which is made without any coordination, consultation, or cooperation with any candidate, slate of candidates, campaign committee, or any authorized person acting on behalf of any of them, and which is not made in concert with, or at the request or suggestion of any candidate, slate of candidates, campaign committee, or any authorized person acting on behalf of any of them."

An independent expenditure must be reported when it exceeds \$500 in the aggregate in one election. (KRS 121.150(1))

Your Name and Address <u>Conservatives for the</u> <u>Commonwealth Action</u> <u>PO Box 35401, Louisville, KY 40232</u>		Your Occupation and Employer _____		
Daytime Phone Number <u>502-276-5506</u>		Spouse's Name _____		
Name of Candidate/Slate of Candidates/Committee <u>Felicia Rabourn</u>		Spouse's Occupation _____		
Constitutional Amendment		Spouse's Employer _____		
		Office Sought <u>HD47</u> <input checked="" type="checkbox"/> Supported <input type="checkbox"/> Opposed		
		Election <u>Primary</u> <input type="checkbox"/> Supported <input type="checkbox"/> Opposed		
Date	To Whom Made	Address	Purpose	Amount
5/5/2024	Fiverr International	555 California St., 18th Fl, San Francisco, CA 94104	Graphic Design	\$212.48
5/5/2024	Meta	1 Hacker Way, Menlo Park, CA 94025	Digital Advertising	\$500.00
5/5/2024	Asad Nawaz	Post Office Hassu Balail District Jhang, Pakistan	Graphic Design	\$154.50

I certify that this report was prepared with all reasonable diligence and is true, correct, and complete. I further certify that this expenditure was made in accordance with KRS 121.015(12).

5/6/2024

Date

Elizabeth Curtis
Signature

KENTUCKY REGISTRY OF ELECTION FINANCE

140 Walnut Street, Frankfort, KY 40601-3240

(502) 573-2226 FAX (502) 573-5622

www.kref.ky.gov

REGISTRY USE

REPORT OF AN INDEPENDENT EXPENDITURE

NOTE: KRS 121.015(12) provides as follows: "Independent expenditure" means the expenditure of money or other things of value for a communication which expressly advocates the election or defeat of a clearly identified candidate or slate of candidates, and which is made without any coordination, consultation, or cooperation with any candidate, slate of candidates, campaign committee, or any authorized person acting on behalf of any of them, and which is not made in concert with, or at the request or suggestion of any candidate, slate of candidates, campaign committee, or any authorized person acting on behalf of any of them."

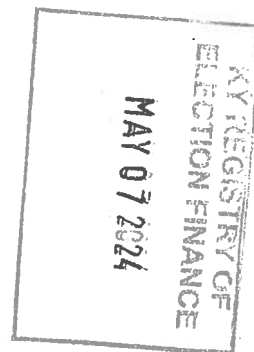

An independent expenditure must be reported when it exceeds \$500 in the aggregate in one election. (KRS 121.150(1))

Your Name and Address <u>Conservatives for the</u> <u>Commonwealth Action</u> <u>PO Box 35401, Louisville, KY 40232</u>		Your Occupation and Employer _____		
Daytime Phone Number <u>502-276-5506</u>		Spouse's Name _____		
		Spouse's Occupation _____		
		Spouse's Employer _____		
Name of Candidate/Slate of Candidates/Committee <u>Killian Timoney</u>		Office Sought <u>HD45</u> <input type="checkbox"/> Supported <input checked="" type="checkbox"/> Opposed		
Constitutional Amendment		Election <u>Primary</u> <input type="checkbox"/> Supported <input type="checkbox"/> Opposed		

Date	To Whom Made	Address	Purpose	Amount
5/5/2024	Fiverr International	555 California St., 18th Fl, San Francisco, CA 94104	Graphic Design	\$164.01
5/5/2024	Meta	1 Hacker Way, Menlo Park, CA 94025	Digital Advertising	\$500.00

I certify that this report was prepared with all reasonable diligence and is true, correct, and complete. I further certify that this expenditure was made in accordance with KRS 121.015(12).

5/6/2024

Date

Elizabeth Curtis
Signature

KENTUCKY REGISTRY OF ELECTION FINANCE

140 Walnut Street, Frankfort, KY 40601-3240

(502) 573-2226 FAX (502) 573-5622

www.kref.ky.gov

REPORT OF AN INDEPENDENT EXPENDITURE

NOTE: KRS 121.015(12) provides as follows: "Independent expenditure" means the expenditure of money or other things of value for a communication which expressly advocates the election or defeat of a clearly identified candidate or slate of candidates, and which is made without any coordination, consultation, or cooperation with any candidate, slate of candidates, campaign committee, or any authorized person acting on behalf of any of them, and which is not made in concert with, or at the request or suggestion of any candidate, slate of candidates, campaign committee, or any authorized person acting on behalf of any of them."

REGISTRY USE

MAY 06 2024

KY REGISTRY OF
ELECTION FINANCE

An independent expenditure must be reported when it exceeds \$500 in the aggregate in one election. (KRS 121.150(1))

Your Name and Address <u>Conservatives for the</u> <u>Commonwealth Action</u> <u>PO Box 35401, Louisville, KY 40232</u>		Your Occupation and Employer _____		
Daytime Phone Number <u>502-276-5506</u>		Spouse's Name _____		
Name of Candidate/Slate of Candidates/Committee <u>Michael Meredith</u>		Spouse's Occupation _____		
Constitutional Amendment		Spouse's Employer _____		
		Office Sought <u>HD19</u>		<input type="checkbox"/> Supported <input checked="" type="checkbox"/> Opposed
		Election <u>Primary</u>		<input type="checkbox"/> Supported <input type="checkbox"/> Opposed

Date	To Whom Made	Address	Purpose	Amount
5/3/2024	Fiverr International	555 California St. 18th Fl, San Francisco, CA 94104	Graphic Design	\$327.10
5/3/2024	Meta	1 Hacker Way, Menlo Park, CA 94025	Digital Advertising	\$500.00

I certify that this report was prepared with all reasonable diligence and is true, correct, and complete. I further certify that this expenditure was made in accordance with KRS 121.015(12).

5/4/2024

Date

Elizabeth Curtis

Signature

KENTUCKY REGISTRY OF ELECTION FINANCE

140 Walnut Street, Frankfort, KY 40601-3240

(502) 573-2226 FAX (502) 573-5622

www.kref.ky.gov

REGISTRY USE

KY REGISTRY OF
ELECTION FINANCE
MAY 02 2024

REPORT OF AN INDEPENDENT EXPENDITURE

NOTE: KRS 121.015(12) provides as follows: "Independent expenditure" means the expenditure of money or other things of value for a communication which expressly advocates the election or defeat of a clearly identified candidate or slate of candidates, and which is made without any coordination, consultation, or cooperation with any candidate, slate of candidates, campaign committee, or any authorized person acting on behalf of any of them, and which is not made in concert with, or at the request or suggestion of any candidate, slate of candidates, campaign committee, or any authorized person acting on behalf of any of them."

An independent expenditure must be reported when it exceeds \$500 in the aggregate in one election. (KRS 121.150(1))

Your Name and Address <u>Conservatives for the</u> <u>Commonwealth Action</u> <u>PO Box 35401, Louisville, KY 40232</u>		Your Occupation and Employer _____		
Daytime Phone Number <u>502-276-5506</u>		Spouse's Name _____		
		Spouse's Occupation _____		
		Spouse's Employer _____		
Name of Candidate/Slate of Candidates/Committee <u>Michael Meredith</u>		Office Sought _____ Supported <u>HD19</u> <u>X</u> Opposed		
Constitutional Amendment		Election _____ Supported <u>Primary</u> _____ Opposed		

Date	To Whom Made	Address	Purpose	Amount
5/1/2024	859Print	1208 Old Main St., Lexington, KY 40508	Text Messaging	\$265.27

I certify that this report was prepared with all reasonable diligence and is true, correct, and complete. I further certify that this expenditure was made in accordance with KRS 121.015(12).

5/1/2024

Date

Elizabeth Curtis

Signature

REGISTRY USE

KY REGISTRY OF
ELECTION FINANCE
MAY 02 2024

REPORT OF AN INDEPENDENT EXPENDITURE

NOTE: KRS 121.015(12) provides as follows: "Independent expenditure" means the expenditure of money or other things of value for a communication which expressly advocates the election or defeat of a clearly identified candidate or slate of candidates, and which is made without any coordination, consultation, or cooperation with any candidate, slate of candidates, campaign committee, or any authorized person acting on behalf of any of them, and which is not made in concert with, or at the request or suggestion of any candidate, slate of candidates, campaign committee, or any authorized person acting on behalf of any of them."

An independent expenditure must be reported when it exceeds \$500 in the aggregate in one election. (KRS 121.150(1))

Your Name and Address <u>Conservatives for the</u> <u>Commonwealth Action</u> <u>PO Box 35401, Louisville, KY 40232</u>		Your Occupation and Employer _____		
Daytime Phone Number <u>502-276-5506</u>		Spouse's Name _____		
Name of Candidate/Slate of Candidates/Committee <u>Killian Timoney</u>		Spouse's Occupation _____		
Constitutional Amendment		Spouse's Employer _____		
		Office Sought _____ Supported <u>HD45</u> <u>X</u> Opposed		
		Election _____ Supported <u>Primary</u> _____ Opposed		
Date	To Whom Made	Address	Purpose	Amount
<u>5/1/2024</u>	<u>859Print</u>	<u>1208 Old Main St., Lexington, KY 40508</u>	<u>Text Messaging</u>	<u>\$454.21</u>

I certify that this report was prepared with all reasonable diligence and is true, correct, and complete. I further certify that this expenditure was made in accordance with KRS 121.015(12).

5/1/2024

Date

Elizabeth Curtis

Signature

REGISTRY USE

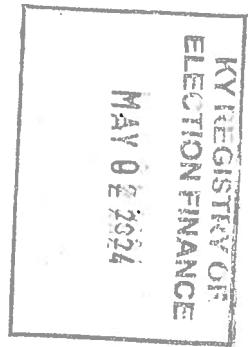

REPORT OF AN INDEPENDENT EXPENDITURE

NOTE: KRS 121.015(12) provides as follows: "Independent expenditure" means the expenditure of money or other things of value for a communication which expressly advocates the election or defeat of a clearly identified candidate or slate of candidates, and which is made without any coordination, consultation, or cooperation with any candidate, slate of candidates, campaign committee, or any authorized person acting on behalf of any of them, and which is not made in concert with, or at the request or suggestion of any candidate, slate of candidates, campaign committee, or any authorized person acting on behalf of any of them."

An independent expenditure must be reported when it exceeds \$500 in the aggregate in one election. (KRS 121.150(1))

Your Name and Address <u>Conservatives for the</u> <u>Commonwealth Action</u> <u>PO Box 35401, Louisville, KY 40232</u>		Your Occupation and Employer _____		
Daytime Phone Number <u>502-276-5506</u>		Spouse's Name _____		
		Spouse's Occupation _____		
		Spouse's Employer _____		
Name of Candidate/Slate of Candidates/Committee <u>Andy Stone</u>		Office Sought _____ Supported <u>HD50</u> <u>X</u> Opposed		
Constitutional Amendment		Election _____ Supported <u>Primary</u> _____ Opposed		

Date	To Whom Made	Address	Purpose	Amount
5/1/2024	859Print	1208 Old Main St., Lexington, KY 40508	Text Messaging	\$280.77

I certify that this report was prepared with all reasonable diligence and is true, correct, and complete. I further certify that this expenditure was made in accordance with KRS 121.015(12).

5/1/2024

Date

Elizabeth Curtis
 Signature

REGISTRY USE

KY REGISTRY OF
ELECTION FINANCE
MAY 02 2024

REPORT OF AN INDEPENDENT EXPENDITURE

NOTE: KRS 121.015(12) provides as follows: "Independent expenditure" means the expenditure of money or other things of value for a communication which expressly advocates the election or defeat of a clearly identified candidate or slate of candidates, and which is made without any coordination, consultation, or cooperation with any candidate, slate of candidates, campaign committee, or any authorized person acting on behalf of any of them, and which is not made in concert with, or at the request or suggestion of any candidate, slate of candidates, campaign committee, or any authorized person acting on behalf of any of them."

An independent expenditure must be reported when it exceeds \$500
in the aggregate in one election. (KRS 121.150(1))

Your Name and Address <u>Conservatives for the</u> <u>Commonwealth Action</u> <u>PO Box 35401, Louisville, KY 40232</u> Daytime Phone Number <u>502-276-5506</u>		Your Occupation and Employer _____ Spouse's Name _____ Spouse's Occupation _____ Spouse's Employer _____		
Name of Candidate/Slate of Candidates/Committee <u>Christopher Pavese</u>		Office Sought _____ Supported <u>HD60</u> <u>X</u> Opposed		
Constitutional Amendment		Election _____ Supported <u>Primary</u> _____ Opposed		
Date	To Whom Made	Address	Purpose	Amount
4/30/2024	859Print	1208 Old Main St., Lexington, KY 40508	Direct Mail	\$1,965.17
4/30/2024	Bailey Lynn	1740 A Avenue, Emerson, IA, 51533	Graphic Design	\$50.00
5/1/2024	859Print	1208 Old Main St., Lexington, KY 40508	Text Messaging	\$347.81

I certify that this report was prepared with all reasonable diligence and is true, correct, and complete. I further certify that this expenditure was made in accordance with KRS 121.015(12).

5/1/2024

Date

Elizabeth Curtis
Signature

REPORT OF AN INDEPENDENT EXPENDITURE

REGISTRY USE

KY REGISTRY OF
ELECTION FINANCE

MAY 02 2024

NOTE: KRS 121.015(12) provides as follows: "Independent expenditure" means the expenditure of money or other things of value for a communication which expressly advocates the election or defeat of a clearly identified candidate or slate of candidates, and which is made without any coordination, consultation, or cooperation with any candidate, slate of candidates, campaign committee, or any authorized person acting on behalf of any of them, and which is not made in concert with, or at the request or suggestion of any candidate, slate of candidates, campaign committee, or any authorized person acting on behalf of any of them."

An independent expenditure must be reported when it exceeds \$500 in the aggregate in one election. (KRS 121.150(1))

Your Name and Address <u>Conservatives for the</u> <u>Commonwealth Action</u> <u>PO Box 35401, Louisville, KY 40232</u>		Your Occupation and Employer _____		
Daytime Phone Number <u>502-276-5506</u>		Spouse's Name _____		
		Spouse's Occupation _____		
		Spouse's Employer _____		
Name of Candidate/Slate of Candidates/Committee <u>Diane Brown</u>		Office Sought <u>HD69</u>		<input checked="" type="checkbox"/> Supported <input type="checkbox"/> Opposed
Constitutional Amendment		Election <u>Primary</u>		<input type="checkbox"/> Supported <input type="checkbox"/> Opposed

Date	To Whom Made	Address	Purpose	Amount
4/30/2024	859Print	1208 Old Main St., Lexington, KY 40508	Direct Mail	\$1,248.20
4/30/2024	Bailey Lynn	1740 A Avenue, Emerson, IA, 51533	Graphic Design	\$50.00
5/1/2024	859Print	1208 Old Main St., Lexington, KY 40508	Text Messaging	\$190.93

I certify that this report was prepared with all reasonable diligence and is true, correct, and complete. I further certify that this expenditure was made in accordance with KRS 121.015(12).

5/1/2024

Date

Elizabeth Curtis
Signature

REGISTRY USE

KY REGISTRY OF
ELECTION FINANCE
MAY 02 2024

REPORT OF AN INDEPENDENT EXPENDITURE

NOTE: KRS 121.015(12) provides as follows: "Independent expenditure" means the expenditure of money or other things of value for a communication which expressly advocates the election or defeat of a clearly identified candidate or slate of candidates, and which is made without any coordination, consultation, or cooperation with any candidate, slate of candidates, campaign committee, or any authorized person acting on behalf of any of them, and which is not made in concert with, or at the request or suggestion of any candidate, slate of candidates, campaign committee, or any authorized person acting on behalf of any of them."

An independent expenditure must be reported when it exceeds \$500
in the aggregate in one election. (KRS 121.150(1))

Your Name and Address <u>Conservatives for the</u> <u>Commonwealth Action</u> <u>PO Box 35401, Louisville, KY 40232</u>		Your Occupation and Employer _____		
Daytime Phone Number <u>502-276-5506</u>		Spouse's Name _____		
Name of Candidate/Slate of Candidates/Committee <u>Kim Moser</u>		Spouse's Occupation _____		
Constitutional Amendment		Spouse's Employer _____		
		Office Sought _____ Supported _____ <u>HD64</u> <u>X</u> Opposed _____		
		Election _____ Supported _____ <u>Primary</u> _____ Opposed _____		
Date	To Whom Made	Address	Purpose	Amount
4/30/2024	859Print	1208 Old Main St., Lexington, KY 40508	Direct Mail	\$1,324.49
4/30/2024	Bailey Lynn	1740 A Avenue, Emerson, IA, 51533	Graphic Design	\$84.21

I certify that this report was prepared with all reasonable diligence and is true, correct, and complete. I further certify that this expenditure was made in accordance with KRS 121.015(12).

5/1/2024

Date

Elizabeth Curtis
Signature

140 Walnut Street, Frankfort, KY 40601-3240
(502) 573-2226 FAX (502) 573-5622
www.kref.ky.gov

KY REGISTRY OF
 ELECTION FINANCE

APR 30 2024

NOTE: KRS 121.015(12) provides as follows: "Independent expenditure' means the expenditure of money or other things of value for a communication which expressly advocates the election or defeat of a clearly identified candidate or slate of candidates, and which is made without any coordination, consultation, or cooperation with any candidate, slate of candidates, campaign committee, or any authorized person acting on behalf of any of them, and which is not made in concert with, or at the request or suggestion of any candidate, slate of candidates, campaign committee, or any authorized person acting on behalf of any of them."

Your Name and Address <u>Conservatives for the</u> <u>Commonwealth Action</u> <u>PO Box 35401, Louisville, KY 40232</u>		Your Occupation and Employer _____ _____ _____ Spouse's Name _____ Spouse's Occupation _____ Spouse's Employer _____	
Daytime Phone Number <u>502-276-5506</u>		Office Sought _____ Supported <u>X</u> Opposed	
Name of Candidate/Slate of Candidates/Committee <u>C. Ed Massey</u>		Election _____ Supported <u>Primary</u> _____ Opposed	
Constitutional Amendment			

Date	To Whom Made	Address	Purpose	Amount
4/29/2024	859Print	1208 Old Main St., Lexington, KY 40508	Text Messaging	\$347.68

4/29/2024

Elizabeth Curtis
Signature

REGISTRY USE

KY REGISTRY OF
ELECTION FINANCE
MAY 03 2024

REPORT OF AN INDEPENDENT EXPENDITURE

NOTE: KRS 121.015(12) provides as follows: "Independent expenditure" means the expenditure of money or other things of value for a communication which expressly advocates the election or defeat of a clearly identified candidate or slate of candidates, and which is made without any coordination, consultation, or cooperation with any candidate, slate of candidates, campaign committee, or any authorized person acting on behalf of any of them, and which is not made in concert with, or at the request or suggestion of any candidate, slate of candidates, campaign committee, or any authorized person acting on behalf of any of them."

An independent expenditure must be reported when it exceeds \$500
in the aggregate in one election. (KRS 121.150(1))

Your Name and Address _____ Convention of States Action 5850 San Felipe, Ste. 580A Houston, TX 77057 Daytime Phone Number (540) 441-7227		Your Occupation and Employer _____ Spouse's Name _____ Spouse's Occupation _____ Spouse's Employer _____		
Name of Candidate/Slate of Candidates/Committee Mark Gilkison		Office Sought _____ <input checked="" type="checkbox"/> Supported House District 47 _____ <input type="checkbox"/> Opposed		
Constitutional Amendment		Election _____ <input type="checkbox"/> Supported Primary, May 21, 2024 _____ <input type="checkbox"/> Opposed		
Date	To Whom Made	Address	Purpose	Amount
5/3/24	Convention of States Action - Staff	5850 San Felipe, Ste. 580A Houston, TX 77057	Staff compensation	\$13.18
5/3/24	i360, LLC	2300 Clarendon Blvd., Ste. 800 Arlington, VA 22201	Voter data	\$19.84

I certify that this report was prepared with all reasonable diligence and is true, correct, and complete. I further certify that this expenditure was made in accordance with KRS 121.015(12).

5/8/24

Date

William Kelley

Signature

REGISTRY USE

KY REGISTRY OF
ELECTION FINANCE
MAY 09 2024

REPORT OF AN INDEPENDENT EXPENDITURE

NOTE: KRS 121.015(12) provides as follows: "Independent expenditure" means the expenditure of money or other things of value for a communication which expressly advocates the election or defeat of a clearly identified candidate or slate of candidates, and which is made without any coordination, consultation, or cooperation with any candidate, slate of candidates, campaign committee, or any authorized person acting on behalf of any of them, and which is not made in concert with, or at the request or suggestion of any candidate, slate of candidates, campaign committee, or any authorized person acting on behalf of any of them."

An independent expenditure must be reported when it exceeds \$500
in the aggregate in one election. (KRS 121.150(1))

Your Name and Address _____ Convention of States Action 5850 San Felipe, Ste. 580A Houston, TX 77057 Daytime Phone Number (540) 441-7227		Your Occupation and Employer _____ Spouse's Name _____ Spouse's Occupation _____ Spouse's Employer _____		
Name of Candidate/Slate of Candidates/Committee Kimberly Holloway		Office Sought _____ <input checked="" type="checkbox"/> Supported House District 2 _____ Opposed		
Constitutional Amendment		Election _____ Supported Primary, May 21, 2024 _____ Opposed		
Date	To Whom Made	Address	Purpose	Amount
5/3/24	Convention of States Action - Staff	5850 San Felipe, Ste. 580A Houston, TX 77057	Staff compensation	\$13.18
5/3/24	i360, LLC	2300 Clarendon Blvd., Ste. 800 Arlington, VA 22201	Voter data	\$22.38

I certify that this report was prepared with all reasonable diligence and is true, correct, and complete. I further certify that this expenditure was made in accordance with KRS 121.015(12).

5/8/24

Date

William Kelly

Signature

REGISTRY USE

MAY 08 2024

REPORT OF AN INDEPENDENT EXPENDITURE

NOTE: KRS 121.015(12) provides as follows: "Independent expenditure" means the expenditure of money or other things of value for a communication which expressly advocates the election or defeat of a clearly identified candidate or slate of candidates, and which is made without any coordination, consultation, or cooperation with any candidate, slate of candidates, campaign committee, or any authorized person acting on behalf of any of them, and which is not made in concert with, or at the request or suggestion of any candidate, slate of candidates, campaign committee, or any authorized person acting on behalf of any of them."

An independent expenditure must be reported when it exceeds \$500 in the aggregate in one election. (KRS 121.150(1))

Your Name and Address _____ Convention of States Action 5850 San Felipe, Ste. 580A Houston, TX 77057 Daytime Phone Number (540) 441-7227		Your Occupation and Employer _____ Spouse's Name _____ Spouse's Occupation _____ Spouse's Employer _____		
Name of Candidate/Slate of Candidates/Committee Candy Massaroni		Office Sought _____ <input checked="" type="checkbox"/> Supported House District 50 _____ Opposed		
Constitutional Amendment		Election _____ Supported Primary, May 21, 2024 _____ Opposed		
Date	To Whom Made	Address	Purpose	Amount
5/3/24	Convention of States Action - Staff	5850 San Felipe, Ste. 580A Houston, TX 77057	Staff compensation	\$22.67
5/3/24	i360, LLC	2300 Clarendon Blvd., Ste. 800 Arlington, VA 22201	Voter data	\$19.94
5/6/24	Convention of States Action - Staff	5850 San Felipe, Ste. 580A Houston, TX 77057	Staff compensation	\$78.06
5/6/24	Next Day Flyers	8000 Haskell Ave Van Nuys, CA 91406	Print order	\$440.39

I certify that this report was prepared with all reasonable diligence and is true, correct, and complete. I further certify that this expenditure was made in accordance with KRS 121.015(12).

5/8/24
Date

William Kelley
Signature

REGISTRY USE

KY REGISTRY OF
ELECTION FINANCE
MAY 08 2024

REPORT OF AN INDEPENDENT EXPENDITURE

NOTE: KRS 121.015(12) provides as follows: "Independent expenditure" means the expenditure of money or other things of value for a communication which expressly advocates the election or defeat of a clearly identified candidate or slate of candidates, and which is made without any coordination, consultation, or cooperation with any candidate, slate of candidates, campaign committee, or any authorized person acting on behalf of any of them, and which is not made in concert with, or at the request or suggestion of any candidate, slate of candidates, campaign committee, or any authorized person acting on behalf of any of them."

An independent expenditure must be reported when it exceeds \$500
in the aggregate in one election. (KRS 121.150(1))

Your Name and Address _____ Convention of States Action 5850 San Felipe, Ste. 580A Houston, TX 77057 Daytime Phone Number (540) 441-7227		Your Occupation and Employer _____ Spouse's Name _____ Spouse's Occupation _____ Spouse's Employer _____		
Name of Candidate/Slate of Candidates/Committee C. Ed Massey		Office Sought _____ <input checked="" type="checkbox"/> Supported House District 66 _____ <input type="checkbox"/> Opposed		
Constitutional Amendment		Election _____ <input type="checkbox"/> Supported Primary, May 21, 2024 _____ <input type="checkbox"/> Opposed		
Date	To Whom Made	Address	Purpose	Amount
5/3/24	Convention of States Action - Staff	5850 San Felipe, Ste. 580A Houston, TX 77057	Staff compensation	\$13.18
5/3/24	i360, LLC	2300 Claredon Blvd., Ste. 800 Arlington, VA 22201	Voter data	\$23.38

I certify that this report was prepared with all reasonable diligence and is true, correct, and complete. I further certify that this expenditure was made in accordance with KRS 121.015(12).

5/8/24

Date

William Kelly
Signature

REGISTRY USE

MAY 08 2024

KY REGISTRY OF
ELECTION FINANCE

REPORT OF AN INDEPENDENT EXPENDITURE

NOTE: KRS 121.015(12) provides as follows: "Independent expenditure" means the expenditure of money or other things of value for a communication which expressly advocates the election or defeat of a clearly identified candidate or slate of candidates, and which is made without any coordination, consultation, or cooperation with any candidate, slate of candidates, campaign committee, or any authorized person acting on behalf of any of them, and which is not made in concert with, or at the request or suggestion of any candidate, slate of candidates, campaign committee, or any authorized person acting on behalf of any of them."

An independent expenditure must be reported when it exceeds \$500
in the aggregate in one election. (KRS 121.150(1))

Your Name and Address _____ Convention of States Action 5850 San Felipe, Ste. 580A Houston, TX 77057 Daytime Phone Number (540) 441-7227		Your Occupation and Employer _____ Spouse's Name _____ Spouse's Occupation _____ Spouse's Employer _____		
Name of Candidate/Slate of Candidates/Committee Colin McDowell		Office Sought _____ <u>X</u> Supported House District 36 _____ Opposed		
Constitutional Amendment		Election _____ Supported Primary, May 21, 2024 _____ Opposed		
Date	To Whom Made	Address	Purpose	Amount
5/3/24	Convention of States Action - Staff	5850 San Felipe, Ste. 580A Houston, TX 77057	Staff compensation	\$13.18
5/3/24	i360, LLC	2300 Clarendon Blvd., Ste. 800 Arlington, VA 22201	Voter data	\$19.30

I certify that this report was prepared with all reasonable diligence and is true, correct, and complete. I further certify that this expenditure was made in accordance with KRS 121.015(12).

5/3/24

Date

William Kelley

Signature

REGISTRY USE

KY REGISTRY OF
ELECTION FINANCE
MAY 06 2024

REPORT OF AN INDEPENDENT EXPENDITURE

NOTE: KRS 121.015(12) provides as follows: "Independent expenditure" means the expenditure of money or other things of value for a communication which expressly advocates the election or defeat of a clearly identified candidate or slate of candidates, and which is made without any coordination, consultation, or cooperation with any candidate, slate of candidates, campaign committee, or any authorized person acting on behalf of any of them, and which is not made in concert with, or at the request or suggestion of any candidate, slate of candidates, campaign committee, or any authorized person acting on behalf of any of them."

An independent expenditure must be reported when it exceeds \$500
in the aggregate in one election. (KRS 121.150(1))

Your Name and Address _____ Convention of States Action 5850 San Felipe, Ste. 580A Houston, TX 77057 Daytime Phone Number (540) 441-7227		Your Occupation and Employer _____ Spouse's Name _____ Spouse's Occupation _____ Spouse's Employer _____		
Name of Candidate/Slate of Candidates/Committee Stephen Meredith		Office Sought _____ <u>X</u> Supported House District 5 _____ Opposed		
Constitutional Amendment		Election _____ Supported Primary, May 21, 2024 _____ Opposed		
Date	To Whom Made	Address	Purpose	Amount
5/3/24	Convention of States Action - Staff	5850 San Felipe, Ste. 580A Houston, TX 77057	Staff compensation	\$13.18
5/3/24	i360, LLC	2300 Clarendon Blvd., Ste. 800 Arlington, VA 22201	Voter data	\$22.44

I certify that this report was prepared with all reasonable diligence and is true, correct, and complete. I further certify that this expenditure was made in accordance with KRS 121.015(12).

Date 5/8/24

William Kelly
Signature

REGISTRY USE

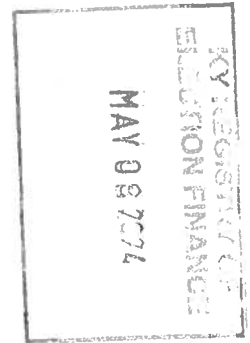

REPORT OF AN INDEPENDENT EXPENDITURE

NOTE: KRS 121.015(12) provides as follows: "Independent expenditure" means the expenditure of money or other things of value for a communication which expressly advocates the election or defeat of a clearly identified candidate or slate of candidates, and which is made without any coordination, consultation, or cooperation with any candidate, slate of candidates, campaign committee, or any authorized person acting on behalf of any of them, and which is not made in concert with, or at the request or suggestion of any candidate, slate of candidates, campaign committee, or any authorized person acting on behalf of any of them."

An independent expenditure must be reported when it exceeds \$500 in the aggregate in one election. (KRS 121.150(1))

Your Name and Address _____ Convention of States Action 5850 San Felipe, Ste. 580A Houston, TX 77057 Daytime Phone Number (540) 441-7227		Your Occupation and Employer _____ Spouse's Name _____ Spouse's Occupation _____ Spouse's Employer _____		
Name of Candidate/Slate of Candidates/Committee Brandon Spencer		Office Sought _____ <input checked="" type="checkbox"/> Supported House District 95 _____ Opposed		
Constitutional Amendment		Election _____ Supported Primary, May 21, 2024 _____ Opposed		
Date	To Whom Made	Address	Purpose	Amount
5/3/24	Convention of States Action - Staff	5850 San Felipe, Ste. 580A Houston, TX 77057	Staff Compensation	\$13.18
5/3/24	i360, LLC	2300 Clarendon Blvd., Ste. 800 Arlington, VA 22201	Voter Data	\$20.24

I certify that this report was prepared with all reasonable diligence and is true, correct, and complete. I further certify that this expenditure was made in accordance with KRS 121.015(12).

5/8/24

Date

William Kelley

Signature